The Daily Republican.

VOL. XXII. NO. 48. DECATUR, ILLINOIS, SATURDAY, MAY 26, 1894. 10 CENTS PER WEEK

ORDERS

Commander Steele Memorial Day

[illegible] Commander Steele, of [illegible] received a copy of [illegible] from Commander [illegible] Department Grand [illegible] relating to the [illegible] Memorial Day May 30th [illegible] marks are patriotic [illegible]

Pass

[illegible]

Dr Toboy

[illegible]

C T U Hall

[illegible]

onic

[illegible] room to attend [illegible] and May [illegible] at Grace M [illegible]

To-Day

J M Gray Mrs [illegible] asking that she [illegible] from her husband She brings charges [illegible] cruelty [illegible]

Prices

[illegible]

Moweaqua.

[illegible] left field [illegible]

Married

[illegible] was beaten in the [illegible] field off but they pay [illegible] they retained.

A Baby's Evidence.

Here is a story vouched for by a London journal, showing how a small baby once got his mother into serious difficulties and then made amends by getting her out of them again It seems that a poor seamstress with a child in her arms was tried for the theft of three gold coins She said in defense "I went to my employer's house on business I carried my child in my arms, as it is now I was not paying attention to it There were several gold coins on the mantelpiece, and, unknown to me it stretched out its little hand and seized three pieces which I did not observe until I got home I at once put on my [illegible] and was going back to my [illegible] to return them when I was [illegible] This is the solemn truth [illegible] [illegible] mercy [illegible] could not believe this [illegible] the mother for [illegible] [illegible] to [illegible] the truth But [illegible] asserted [illegible] [illegible] [illegible] proposal [illegible] described by the [illegible] [illegible] placed on the [illegible] [illegible] was requested [illegible] [illegible] which she stood [illegible] her [illegible] house There was the [illegible] in court The baby [illegible] the bright coins [illegible] them for a moment smiled and then [illegible] its fingers with a miser's eagerness The mother was at once acquitted

Lessons of Coxeyism.

New York *Evening Post* There are signs that the people are learning the [illegible] of Coxeyism Iowa had a [illegible] experience with one of the [illegible] result the Des Moines [illegible] that never before [illegible] common sense been distributed [illegible] people of Iowa The [illegible] was hailed by many [illegible] station of a new [illegible] [illegible] all who [illegible] its members [illegible] shiftless [illegible] had taken advantage [illegible] assert their [illegible] upon the charity [illegible] The real laboring men [illegible] whatever delusions [illegible]

Flowers Wanted

[illegible] committee on Memorial Day [illegible] request that all teachers [illegible] schools speak to the children, asking them to bring flowers to school Wednesday morning May 30 the flowers [illegible] the cemetery [illegible] soldiers graves The committee will call for the flowers in the forenoon [illegible]

Entries for the Road Race

The entries for the road race given by the Decatur Bicycle club on Decoration day [illegible] on the night of Saturday May [illegible] should be made with [illegible] the office of Dodd [illegible] Merchant street [illegible]

Bachman's Baby

[illegible] different styles [illegible] ever shown [illegible] at prices to suit the times Don't fail to see them We will sell you buggy on payments

BACHMAN BROS & MARTIN Co

[illegible]

MARKETS BY TELEGRAPH

CHICAGO ILL May [illegible]

[illegible] provisions and stocks [illegible] New York [illegible] for the following market quotations

WHEAT CLOSE

May wheat [illegible] July [illegible] Sept [illegible] Dec [illegible]

CORN CLOSE

May [illegible] July [illegible] Sept [illegible]

OATS CLOSE

May [illegible] June [illegible] July [illegible] Sept [illegible]

PROVISIONS CLOSE

Pork May [illegible] July [illegible] Sept [illegible]

Lard May [illegible] July [illegible] Sept [illegible]

Ribs May [illegible] July [illegible] Sept [illegible]

Hogs [illegible] more than estimated [illegible] Market [illegible] Light [illegible] Mixed [illegible] Heavy [illegible] Rough [illegible]

Cattle [illegible] market steady

[illegible] DAYS RECEIPTS CAR LOTS

Wheat [illegible] Estimated [illegible]

Corn [illegible] Estimated [illegible]

Oats [illegible] Estimated 24

[illegible] Duluth get [illegible] cars of wheat [illegible] last year

LONDON [illegible] Cargoes off coast [illegible] nothing offering On passage [illegible] shipment wheat very quiet corn [illegible]

LIVERPOOL [illegible] —Wheat spot at opening [illegible] weaker corn firm but [illegible]

[illegible] —Wheat rather easier corn [illegible]

The total clearances of wheat were 160,000 [illegible] flour [illegible] bbls flour

The total clearances of corn were 120,0[illegible]

NEW YORK OPENING

Wheat— July 58¾ Sept. 61⅛ Dec 63½ Corn [illegible]

Awarded
Highest Honors—World's Fair.

·DR·
PRICE'S
CREAM
BAKING
POWDER

MOST PERFECT MADE.

A pure Grape Cream of Tartar Powder. Free from Ammonia, Alum or any other adulterant.

40 YEARS THE STANDARD.

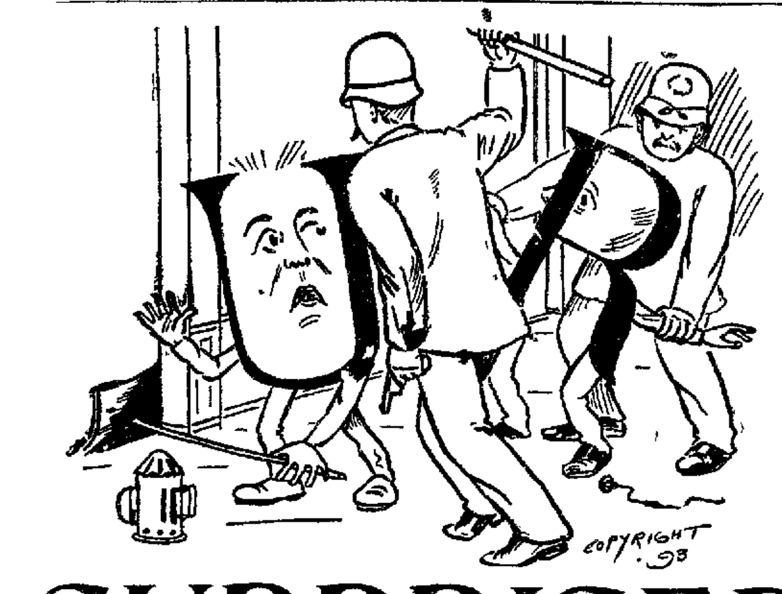

SURPRISED

WHEN YOU SEE OUR LINE OF

Summer Coats and Vests.

WE SHOW

the largest line of stylish, well cut and made, and at unheard-of prices—"cheaper than stealing." We have them in neat effects from $2.00 for Coat and Vest, up to the finest made.

We have an extra large line of "extra long" coats and vests in nice goods for professional men.

Straw Hats for the Million.

COME AND SEE.

Race Clothing M'f'g Co.,

129--135 North Water Street.

CARPETS

WILTONS AXMINSTERS VELVETS BRUSSELS MOQUETTES INGRAINS RUGS OIL CLOTHS

REMNANTS.

This week's sale of Remnants in Linoleums and Oil Cloths; Carpets, all grades, over 2,000 yds; Mattings, in great variety, 1,500 yards. Lace, Silk, Chenille and Swiss Curtains. Window Shades, 10c and up. Wall Paper, 5c and up.

This eclipses any previous spring sale for quality, style and price. COME EARLY.

ABEL CARPET & WALL PAPER CO.

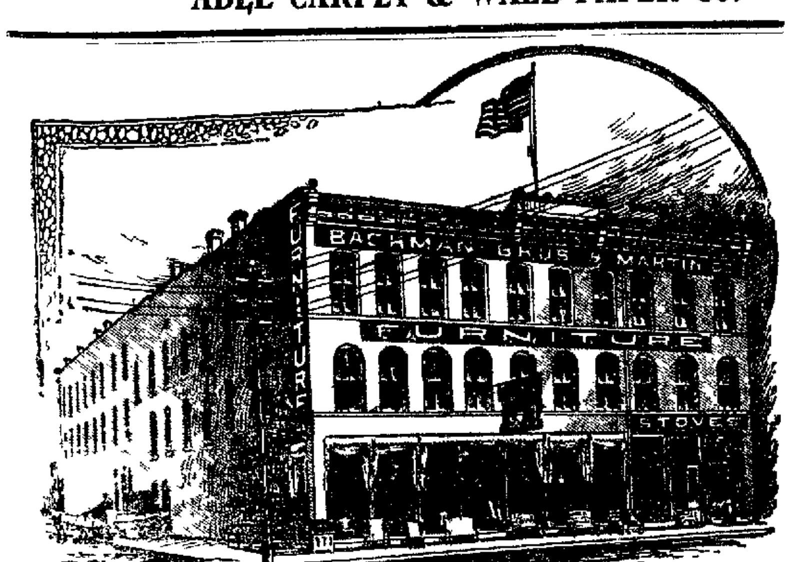

DO YOU NEED FURNITURE?

SEE our Solid Oak Cane Seat Diner at $1.00. See our 44-inch Polished Rim 10-feet Table for $7.00. See our $15, $20 and $25 Suits. Best Bargains ever offered. Everything fresh and new. No Old World's Fair Goods.

Bachman Bros. & Martin Co.,

240--248 East Main Street.

DUN'S TRADE REVIEW

Fair Business Still Maintained in Spite of Obstacles.

LONG STRIKES AND EXPORTS OF GOLD

Tend to Check, but Cannot Destroy the Wonderful Recuperative Energies of the Country—A Great Reduction in Failures.

NEW YORK, May 26—R G Dun & Co's weekly review of trade issued today says

Storms and floods prolonged strikes and large exports of gold have done their utmost this week to give business a vacation But the wants unsatisfied during the past year belated and much lessened and yet greater than those of any other nation have caused a volume of trade quite large for the season The strikes do not appear near an end and while violence and bloodshed have occurred at a few points many of the operators are making no effort to work their mines The lack of fuel has stopped practically the whole of the Edgar Thomson and parts of other Carnegie works many establishments between the Hudson and the Mississippi and even the waterworks of a few western cities Railroad traffic is as yet affected very little but weeks of idleness for so many either participating in or affected by the strikes must lessen purchasing power and demand for goods and so cloud in outlook which had begun to seem brighter

Gold exports do not abate but have been $4,-500,000 this week though at one time Europe had purchased $1,500,000 of American securities Prices of great staples show how limited is the foreign demand and imports of goods much restricted at present would naturally increase after the pending change of duties The $29,000,000 gold shipped abroad this month has been largely drawn from the treasury by redemption of notes and the reserve remaining for that purpose has been reduced to about $80,000,000 Hence there are anticipations of some change in the money market and although currency still continues to come higher from the interior and the banks hold an enormous supply of idle money long loans are more difficult to negotiate

Prices of products still tend downward without much speculation Wheat recovered a little at the end of last week but went down again with decidedly favorable prospects for the coming yield Atlantic exports being only 755,491 bushels against 1,982,206 last year while western receipts for the week were 1,4[illegible]-153 bushels against 3,068,266 last year It is not surprising that farmers retain wheat at present prices where they can Corn is stronger notwithstanding large receipts and insignificant exports Cotton has recovered a shade to 7⅜ cents though receipts for the week were nearly as large as last year and exports much smaller Pork products all declined with heavy receipts and coffee is also lower The astonishing cheapness of wheat and cotton will affect the rapidity of movement in the fall also will directly lessen the amount of money required in moving the crops

While the iron industry especially and many others to some extent have been restricted by scarcity of coal and coke the number of works resuming has been greater than the number stopping from other causes But it is a symptom not to be overlooked that the demand for manufactured products instead of increasing appears for the moment rather smaller than before and indifference of buyers is shown in cancellation of orders hitherto given It is a waiting season but the disposition to wait is this year much intensified Works in operation are fairly busy in closing up orders for a belated spring demand but there is ever more shrinkage in orders for the future than was noted last year is the precursor of coming dullness In the woolen manufacture this is especially true except as to dress goods which are in fair demand and sales of 3[illegible] pounds we[illegible] against [illegible] last year if not partly speculative would represent much less than a full consumption

There appears no increased demand for cotton goods and manufacturers have agreed that the accumulation of print cloths which now sell at 2.60 cents for 64s must presently be checked by suspending production

The boot and shoe industry gives more evidence of improvement than any other and the shipments from Boston according to the Shoe and Leather Reporter again exceed those of the same week last year There is considerable buying from stocks and some pressure for speedy delivery on orders and while there is general improvement it is observed especially in woman's goods

The demand for iron and steel products in view of the stoppage of a large proportion of the works might be expected to improve materially and prices are in fact held at the advance recently noted but there is now observed much indifference among large consumers and the evidence of an enlarging demand seems to be less satisfactory than before the strike Minor metals are weaker with restricted demand copper being quoted at 9⅛ cents for lake and lead at 3.3 cents

A speculative movement lifted stocks early in the week but there has since been constant sagging so that the average for the week is 23 cents per hundred higher for railway shares and 1.35 cents per share for trusts

Storms and floods have caused some interruption to traffic and damage to roads and extensive rate cutting on east bound roads is formally charged Earnings continue to decrease and thus far in May have been 17.1 per cent smaller than a year ago The losses are nearly equal at the east and at the west and somewhat greater than at the south There is some improvement in lower class west-bound tonnage but much decrease in manufactured goods hardware and lumber The combination has decided to restore lake and rail rates June 7 except for grain which is to be lower Exchanges through clearing-houses compare favorably for the week being only 18.1 per cent smaller than last year

Failures diminish in importance the amount of liabilities for the third week in May being only $2,204,189 and for the three weeks $7,836,-972 of which $2,642,687 were of manufacturing and $5,026,007 of trading concerns

The number of failures reported this week is 183 in the United States against 259 last year, and in Canada 28 against 14 last year

BURIED IN THE RUINS

Of a Collapsed Storage Warehouse in Brooklyn—Three Men Missing.

BROOKLYN, May 26—At 2:20 p m. yesterday a four-story brick building at 201 and 203 Atlantic avenue Brooklyn caved in Fourteen men were at work on the building at the time One of them, Emil Rickson, of 258 Atlantic avenue, was killed almost instantly The house was used as a storage warehouse by Latimer & Sons. After the crash came most of the men succeeded in escaping from the cellar where they were working Three men are still unaccounted for and are supposed to be buried in the ruins.

THE CHURCHES TO-MORROW.

FREE METHODIST CHURCH

Wiley Johnson, pastor Services to-morrow Sabbath school at 9:30 a m Preaching 10:45 a m and 7:45 p m Class meeting 11:30 a m, Prayer meeting on Thursday evening

CHURCH OF GOD

Corner of North Water and Cerro Gordo streets C F Rogers pastor Preaching at 10:30 a m and 7:15 p m Sunday school at 2 p m Y P S C E at 6:45 p m

CUMBERLAND PRESBYTERIAN CHURCH

Rev A W Hawkins pastor Services in W C T U hall Sunday school at 9:30 a m Preaching at 10:45 a m and 7:45 p m Morning theme "Let Us Rise and Build" Evening theme "Moses Choice" Endeavor service 6:45 p m

ANTIOCH BAPTIST CHURCH

Hardin Smith pastor Preaching at 11 a m and 8 p m by the pastor Morning theme "What Christ is to Us" Evening theme "The Path to Eternal Life" Sunday school 2:30 p m Solomon Lee supt

CONGREGATIONAL CHURCH

Corner of Church and Eldorado streets Rev W C Miller pastor Sunday school at 9:30 a m Morning service at 10:45 Subject "Imperfection and Forgiveness" Y P S C E 6:15 p m Evening service at 7:45 under the direction of the Sunday Evening club Subject "My Church and Your Skepticism"

CHRISTIAN SCIENCE SUNDAY SCHOOL

Sunday school at 3 p m Rooms 14 and 15 second floor, west end of Fenton block

SAINT JOHN'S CHURCH—EPISCOPAL

Rev Geo A Wilkins M A minister in charge Sunday school 9:30 a m Communion and sermon 10:30 a m Evensong and sermon at 7:30 p m

FIRST PRESBYTERIAN CHURCH

W H Penhallegon pastor Services at 10:45 a m and 7:45 p m Sunday school at 9:30 a m Intermediate Endeavor at 3 p m Christian Endeavor at 6:45 p m Morning subject "A Caller at the Door" In the evening Mr D Petroff a native of Bulgaria will speak Strangers and others not worshiping elsewhere are cordially invited

COLLEGE STREET CHAPEL

Sunday school at 2 p m R G Wells, supt

WESTMINSTER CHAPEL

Corner of Macon street and Haworth avenue Sunday school at 2 p m R F Simpson Supt

W C T U

There will be a gospel temperance meeting at the W C T U hall at 3:30 p m Rev Wiley Johnson will have charge of the meeting and deliver an address Subject "Disease and Remedy"

M E CENTENARY CHURCH

458 North Broadway F A T King pastor Class meeting at 9:30 a m Preaching at 10:30 a m and 7:45 p m by Rev J H Crowder Sabbath school at 3 p m J McMahon Supt Y P S C E meeting Monday evening at 7:45

FIRST M E CHURCH

Rev D F Howe pastor Preaching at 10:30 a m and at 7:45 p m by the pastor Morning theme "In Memoriam—The Soldiers of the Sixties" Evening theme "Hail to the Chief" Sunday school at 2 p m Intermediate Christian Endeavor 6 p m

SARGEANT'S CHAPEL

Sunday school at 2 p m Class meeting at 3:15 p m

FIRST CHRISTIAN CHURCH

Corner of William and Edward streets Geo F Hall pastor Sunday school at 9 a m Communion services at 10:30 a m followed by a sermon on "Our Ebenezer or a Look Backward" Evening services at 7:45 Theme "Our Signet or Look Forward" As this will be the last Sunday in the old church the services will be of a farewell character

Mission school at 9 a m at Edmond Street chapel

GERMAN M E CHURCH

Corner of North Edward and East North streets J C Rupp pastor Class meeting at 9:30 a m Preaching at 10:30 a m and 7:45 p m Jugend Versammlung 7 p m leader the pastor Sunday school at 2:30 p m Albert Witzeman Supt

FIRST ENGLISH EV. LUTHERAN

Corner of N Main and William streets M L Wagner pastor Services at 10:45 a m and 7:45 p m Preaching by the pastor Morning subject "God's Love and Its Effects" Sunday school at 9:15 a m Young People's society Monday evening at 7:45 o'clock All are welcome to these services

Y M C A

Men's gospel meetings in the Y M C A chapel in Culver block at 3 p m Subject "The Overcomers" Leader J F Ketcham

GRACE M E CHURCH

H H One[illegible] pastor Preaching at 10:30 a m and 7:45 p m Sunday school 2 p m Young people's meeting 6:45 p m

Mission Sunday school 3 p m corner North Broadway and Hill[illegible] street

FIRST BAPTIST CHURCH

Cor N Water and E North street Sunday school at 9:30 a m Preaching at 10:45 a m and 7:45 p m by Dr Stone of Champaign Morning subject "Our High Priest" Evening subject "Life's Energy and" Bible School at 9:30 a m Intermediate Y P S C E Sunday evening at 6:30 Y P S C E Monday evening at 7:30 Everybody invited

East Park Bible school at 2:30 p m

SOMETHING wrong when you tire too easily Something wrong when the skin is not clear and smooth Something wrong when the blood is impure Everything right when you take DeWitt's Sarsaparilla It recommends itself C H Dawson

THE oldest guild in England is the Worshipful Company of Blacksmiths It still enjoys the ancient right of inspecting any smith's shop within four miles of the boundary of London

Dr. Price's Cream Baking Powder

World's Fair Highest Medal and Diploma

ONE RIGHT THING

Do you know that for every disease flesh is heir to nature's great laboratory holds **one right thing** that will cure it?

To-day a devoted specialist who has been seeking for years, discovers and brings out a specific—the right thing for some disease that medical men have experimented upon for ages, tomorrow is developed a remedy which blesses all mankind!

Do you know that **all real remedies** known to science are the results of such work given to the world? They are, and

Dr. Wheeler's Nerve Vitalizer

is the one right thing that has been found to cure the awful diseases that result from starved and jaded nerves, such as sleeplessness, nervous prostration, fits and epilepsy. It puts new life into nerves, does not stupefy, but re-vitalizes.

ONE RIGHT THING

PRICE $1.00 A BOTTLE

Inquire of druggists for free sample. If not found, write us enclosing five cents (stamps) for postage. The doctor gives free advice to any nerve disease sufferers. All welcome.

We offer $500 to any physician or chemist who can show by analysis or otherwise, that this remedy contains morphine, opium cocaine, or any harmful drug.

The J. W. Brant Co. Makers ALBION, MICH. And 42 Dey St., New York

Sold by C. H. Dawson

NEW Spring Goods.

Ferris Suits,
A Novelty for Children, ages 3 to 7.

Junior Suits,
Another for Children, ages 3 to 7.

Knee Pants Suits,
ages 5 to 15.

Boys' Suits,
Ages 13 to 19, in the New Long Cut Sack, Single and Double Breasted Sacks.

Men's Suits,
All kinds, all prices.

OUR JUNIOR.

NEW HATS, *Come and See Them*

B. STINE Clothing Co.

SPECIAL LIGHT GOODS SALE—

This Week at Bradley Bros.

50 Pieces Cotton Ducks in Navy, Cardinal, Tan White and Fancy Colors, at 15c yard.

Choice Line of Japanettes, at 22c yard.

50 Pieces of Finest Duck Suitings, at 25c yard.

One Case of Scotch Ginghams, at 18c yard.

One Box of Genuine Scotch Linen Ginghams, at 25c yard.

50 Pieces of 36-inch English Percales, at 10c yard.

One Case of Fine Crown Satines, a regular 20c quality, extra wide, at 12½c yard.

40 Pieces of Dragon Black Organdies, at 35c yard.

Bradley Bros
Decatur Ill.

Agents Standard Patterns and Jouvin Kid Gloves.

NEWEST & LATEST

—IN—

Fine Mantel Clocks.

Reasonable in Price And Elegant for

WEDDING PRESENTS

W. R. Abbott & Co.

Jewelers.

What

Shall you do to save your ducats, is the subject for debate.

Buy your Children's Clothing,
Buy your Boys' Clothing,
Buy your Men's Clothing,
Buy your Hats, Caps and Furnishings

—OF—

The People's Clothier.

Admission Free, and Bargains Distributed without reserve. It makes no difference as to your creed, or what your destination is at the PEOPLE'S CLOTHIER.

Merchant Tailoring Added.

WILL NOONAN, Cutter.

C. J. BRYAN,

The People's Clothier,

Old Post Office Stand.

REMODELING SALE.

I will begin in a short time a complete remodeling of my shoe store room. Before removing goods from shelves I propose to **reduce the stock** about one-half by offering goods at **COST AND LESS.** I will lose money, but must have room and cash at any cost. Will begin

TUESDAY, MAY 8, 1894.

Remember, this is ***no bluff.*** Am not closing out ***to quit business.*** Examine prices elsewhere and compare them with the prices I offer during this great sale of

Boots and Shoes.

Those who took advantage of my "Out for the Stuff" sale a few weeks ago know a cheap sale at Walter Hutchin's means BARGAINS FOR EVERYBODY. Goods all new and stylish. No shop-worn chestnuts. Call. All sales spot cash.

WALTER HUTCHIN,

THE SHOE DEALER,

North Water Street,

SIGN OF BIG SHOE.

Daily Republican

B. K. HAMSHER | W. F. CALHOUN.
HAMSHER & CALHOUN, Prop'rs.
DECATUR, ILLINOIS.

Entered at Decatur as second class mail matter.

TERMS OF SUBSCRIPTION.
By mail, postage paid, one year $5.00
Delivered by carrier to any part of city
Per week, 10 cents; Yearly, in advance. $5.00
Postal card requests, or orders through telephone No. 43, will secure early attention of carriers in any district.
Address THE EVENING REPUBLICAN, 125 South Water street, Decatur, Illinois.

SATURDAY, MAY 26, 1894.

THE wealth of the Democratic party consisted in promises. Its bankruptcy shows only broken promises as assets.

SENATOR McPHERSON, of New Jersey, is reducing the wages of his men, but still persists in satisfying his Democracy by voting for the tariff bill.

A PHILADELPHIA judge has refused to naturalize a Socialist because he held views inimical to the government. There are a great many men who ought to be disfranchised for the same reason.

W. A. HUTCHINS, the so-called Republican, appointed by Judge Scales in Cook county as one of the election commissioners, has resigned in the face of proceedings on the part of the Republican central committee to force his removal and secure the appointment of a Republican according to the requirement of the law.

AFTER all that the Democratic party has said to to the farmers and the promises it has made in previous campaigns, the bad effect upon the farmer of the return of that party to power will be all the argument the farmer will need to set him right as to the best policy for him. Politics and business after all seem to go hand in hand.

THE *Illinois State Journal* says, "there is a Bill Springer but there was never a Springer Bill. No one ever heard of the garden seed statesmen introducing any bill during all of his twenty years of congressional service that has become a law. What has he accomplished in congress?" Probably the *Journal* has not learned that he has introduced a bill to build a public building in Decatur Of course this bill has not yet been passed.

LIKE the Methodist church South, the general assembly of the Southern Presbyterian church has declared against organic union and has refused to accept the hand of patriotic fellowship extended by the northern branch of the denomination. Yet, in spite of this evidence that the south is sectional, to the extent of carrying its prejudices into its religion, there will be people in the north who will insist that the Republican party, which represents the best thought of the North, and a civilization that does not mix its politics and religion, is a sectional party full of prejudices toward the South.

HENRY GEORGE, whose book on "protection and free trade" was issued as a campaign document by the Democrats in 1892 by the Democrats, has become very much disgusted with the maneuverings of the Democratic party in congress, and this is what he says about it.

The issue which placed the Democratic party in power was protection. One party advocated the system they call protection, the other party successfully denounced it from their platform as a robbery and a fraud, and pledged themselves to abolish it altogether.

A year and almost three months have passed and the McKinley bill, the bill of abominations as they call it, is still the law of the land. We were promised bread and we were given a stone, and the party that denounced the robbery of protection have been occupied and are occupied to day in taking care of protective interests.

Carlisle's Troubles.

Secretary Carlisle is having a good deal of attention just now, more in fact than any of his predecessors have had. It seems that the sugar trust has been camping on the secretary's ground, by his consent, and that he has put himself out to introduce the representatives of the trust favorably to certain members of the committee having charge of the tariff bill, and largely through his influence, the sugar trust was enabled to get the scheme to rob the people and enrich the sugar trust incorporated in the tariff bill. The evidence before the committe now investigating that and kindred crookedness, shows this humiliating condition of things and not only this but that the sugar trust through Mr. Havemeyer, of of New York, and Mr. Benedict, the president's friend, whose yacht is always at the disposal of Mr. Cleveland, made large contributions to the Democratic campaign fund. This is a very humiliating position for these leaders of the great reform party to be put in, and will make plenty of matter for Mr. Carlisle to think over while he is preparing to sell more bonds to replenish a treasury the party in power is utterly unable to keep in a healthy condition, except by increasing the public debt.

Judge Waxem's Proverbs.

From the Detroit Free Press.

When a Congressman begins to think he oans his deestrick it's about time sumbody else was settin up a claim.

Most any kind uv patriotism will make a man take the stump, but most enny kind wont make him take a musket.

Many statesmen air small pertaters and few in a hill.

It iunt likely that thar is enny man in polliticks in this broad land uv fredom that woodent moren haf beleave a rumor that he was good presidenshal timber.

Gittin a man an offis is gitin him a chanse to swell.

Gimin' thar don't hezitate long betwixt a nave and a fool polliticks.

A split in a party always leaves a skar.

The big men in a party air the hardest to carry.

A boughten vote iz likely to spile on yore hands if you can't use it right away.

A party that takes the cake in a polliticke campane begins reachin' fer the pie ez soon ez the campane is over.

RAILWAY RUMBLES.

During 1893 the New York, Ontario and Western carried 1,167,292 tons of coal against 822,724 tons in 1892.

On the early railroads a candle stuck in a station house window meant stop. Its absence was a signal to go on.

The railroads of Holland are the safest. There is only one passenger killed per annum, while only four are injured.

Although Switzerland is mostly up and down hill, it has 1,950 miles of railroad track, which cost over $100,000 per mile for construction.

The engine of an express train is said to consume 10 gallons of water per mile of travel, and some American locomotives have a tank capacity of 3,000 gallons.

Russia possesses so called railway schools in which pupils "receive theoretical and practical instruction in all branches of railway work." There are 28 such schools, 25 of which are direct state institutions."

With the retirement of Mr. Mackay from the management of the railroad system he built up it ceases to be a system and is resolved into its original elements. There is no longer such a transportation organization as "the Mackay system."

HOUSEHOLD HINTS.

Salt fish are quickened and best freshened by soaking in sour milk.

Clothes when brought in should be separated and folded at once. If allowed to lie together, many wrinkles accumulate.

Lemon will remove stains from the hands. Manicures use acids in the shop, but the lemon is quite as good and isn't poisonous, while the acids are.

One of the simplest ways of disinfecting a room is to pour a dram or two of sulphuric acid on a saucer of salt and set it in the middle of the room. The fumes do the disinfecting.

The chimney of a lamp should never be touched with water. A few drops of alcohol or even paraffin oil will remove the dimmed, smoky effect and make the chimney as bright as possible when it is polished with a soft flannel or chamois skin.

LIBERTY'S LIGHT.

Think of Liberty trying to enlighten the world with an extinguished torch in her uplifted hand!—Philadelphia Record.

New York ought to have pride enough to keep the torch of Liberty burning, even if she does have to foot the bill.—Boston Globe.

It would be poor economy to extinguish the torch in the statue of Liberty in New York harbor in order to save the cost of the oil.—Buffalo Express.

How can Liberty "enlighten the world" for nothing? Ten thousand dollars a year is not too much to pay for such an illumination.—Baltimore American.

Considering all that Bartholdi's statue of Liberty stands for as a tribute of international friendliness, it seems ungracious to permit its torch to be extinguished.—Boston Journal.

THERE is more Catarrh in this section of the country than all other diseases put together, and until the last few years was supposed to be incurable. For a great many years doctors pronounced it a local disease, and prescribed local remedies, and by constantly failing to cure with local treatment, pronounced it incurable. Science has proven catarrh to be a constitutional disease, and therefore requires constitutional treatment. Hall's Catarrh Cure, manufactured by F. J. Cheney & Co., Toledo, Ohio, is the only constitutional cure on the market. It is taken internally in doses from 10 drops to a teaspoonful. It acts directly on the blood and mucous surfaces of the system. They offer one hundred dollars for any case it fails to cure. Send for circulars and testimonials. Address,
F. J. CHENEY & Co., Toledo, O.
Sold by Druggists, 75c.

Four Big Successes.

Having the needed merit to more than make good all the advertising claimed for them, the following four remedies have reached a phenomenal sale. Dr. King's New Discovery, for Consumption, Cough and Colds, each bottle guaranteed. Electric Bitters, the great remedy for Liver Stomach and Kidneys—Bucklen's Arnica Salve, the best in the world, and Dr. King's New Life Pills, which are a perfect pill. All these remedies are guaranted to do just what is claimed for them, and the dealer whose name is attached herewith will be glad to tell you more of them. Sold at King & Hubbard's drug store. am

Music in the Air.

WE ARE MAKING

SPECIAL LOW PRICES

—ON—

White, Tan, Navy Blue and Fancy Colored Duck for Ladies' Suits.

Also put on sale to-day New Lines of Ladies' Waists at lower prices than ever known. All millinery merchandise, and we have by far the largest and best selected stock in Central Illinois, sold at cut prices. Times are hard and a little money must go a long way. We can help you out. Examination solicited.

S. G. Hatch & Bro.

151 East Main Street.

Chas. E. Morgan,

CLOTHING

—AND—

Gents' Furnishing Goods,...

HATS AND CAPS,

118 Merchant Street.

FREE WOOL PRICES!

Clay Worsted, (all wool) Sack or Frock,.....$10 to $13.50	Boys' Suits, (Long Pants [illegible]
Harris Cassimere (all wool) Sack or Frock.....$10 to $13.50	Children's Suits.... [illegible]
Hairline, (all wool) Sack or Frock .....$10 to $13	Children's Jersey Suits [illegible]
Black Cheviot (all wool) Sack or Frock,.....$8.50 to $12	Boys' Odd Pants [illegible]
Business Suits,..... .....$5 to $12	Children's Knee Pants, ages [illegible] 14.. [illegible]
Dress Suits, (all wool).....$8.50 to $15	The Latest in Hats always in [illegible]
Dress Pants, (all wool).....$2.00 to $4.50	The Latest in Furnishing Goods always in stock.
Working Pants..... 75c to $2.00	The Nobbiest line of Children's [illegible] per the city for 25c.
Silk Vests.....$1.75 to $3.50	Straw Hats, all kinds, all prices from 5c up.

We Guarantee Our Prices The Lowest in the City.

REMEMBER THE PLACE,

CHAS. E. MORGAN,

118 Merchant Street.

Room formerly occupied by the 5 and 10c Store

BLUE LETTER SALE FOR MAY

On BedRoom Suites.

Let Me Give You a Few Pointers.

Which will be to your advantage in buying FURNITURE.

To begin with, MEYER'S IS THE BEST PLACE TO BUY.

First—Because ours is of the best manufacture.
Second—Because the finish is unexcelled.
Third—Because our designs are new and most attractive.
Fourth—Because our price is lower than anywhere else, quality, finish and design considered.

Will make special inducements on our Bed Room Suites during the month of May.

You may never have such a chance again.

Our Suites from $14 to $28 are the Best Make, Finish and Design to be had in the State.

Look everywhere else, then come here and you will buy.

This being our "Blue Letter Sale" we intend to make it a hummer.

All Suites marked in Plain Blue Figures.

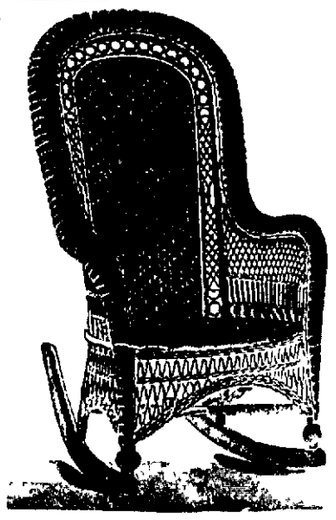

GEO. W. MEYER, The "Up to Date" Furniture Man.

"A Word to the Wise Is Sufficent."

PHÆTONS, TRAPS.

WAIT A MINUTE.

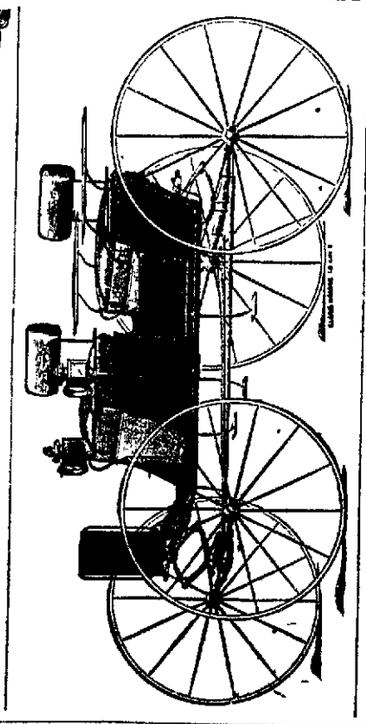

YOU CAN SAVE DOLLARS by buying your entire outfit of

J. G. STARR & SON,

Decatur's Largest Variety Carriages, Harness & Wagons.

Open Thursday and Saturday Nights.

BIRDSELL WAGONS.

If You Want Good Bread

Always ask your dealer for the

"White Foam" or "White Bread"

BRANDS OF FLOUR.

They are the best in the market. EVERY SACK GUARANTEED.

FOR SALE BY ALL GROCERS.

THE HATFIELD MILLING CO., Decatur, Ill.

Ottenheime

Men's Fine

The Very Lates
The Very Lates
Are Shown by
In Long Cut Sa
In Long Cut Fr

Men's Dress Clay Worsted Suits.
Our stock of Black Goods Not Su
Our Clay Black Suits at $10, at
The very best that Mone
BIG STOCK TO SELECT FROM.

Suits to Fit Any
Sizes from 33 up to 50 in.
Suits for Tall Mc
Suits for Fat Me

OTTENHEIMER

Reliable Clothes, Hats and

Telephone 182. M

For This W

UMBRELL
CORSET S
HOSIERY
UNDERWE
and SILK

Prices that Cannot

Anthony &

135 EAST MAIN ST

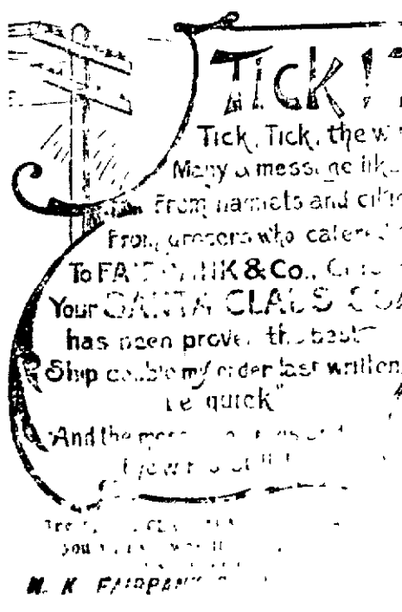

KAZAR BROS.,

[illegible] EAST MAIN STREET.

Practical Horse Shoers.

TISFACTION GUARANTEED

Shoes Made to Order

A trial will convince the most fastidious

s. E. Morgan,
CLOTHING
AND——
Furnishing Goods,...
ATS AND CAPS,
erchant Street.

E WOOL PRICES!

wool Sc... $10 to $15	Boys' Suits, (Long Pants), $2.50 to $12.00
all wool Sack .... $10 to $15	Children's Suits, ... 75c to $5.00
Sack or Frock .. $10 to $15	Children's Jersey Suits (all wool). ..... $3.00 to $5.00
wool Sack or .... $8.50 to $12	Boys' Odd Pants ..... 50c to $3.00
.... $5 to $12	Children's Knee Pants, ages 4 to 14 ..... 15c to $1.00
ol .... $8.50 to $15	The Latest in Hats always in stock.
000 .. $2.00 to $4.50	The Latest in Furnishing Goods always in stock.
..... 75c to $2.00	The Nobbiest line of Children's Caps in the city for 25c.
.....$1.75 to $3.50	Straw Hats, all kinds, all prices, from 5c up.

Guarantee Our Prices
The Lowest in the City.

THE PLACE,
HAS. E. MORGAN,
118 Merchant Street.
ormerly occupied by the 5 and 10c Store.

ETTER SALE FOR MAY
On BedRoom Suites.

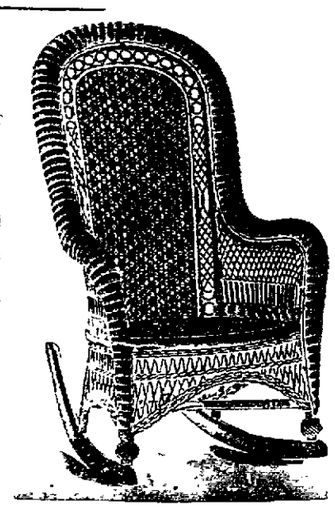

e You a Few
ters.
r advantage in buy
EYER'S IS THE BEST TO BUY.
is of the best mat
he finish is pure
designs are new and
e.
r prices lower than
quality. Purchase
rel.
inducements offered
ire of the month
ay. Such a chance
Sash are the Best Make, be had in the State.
Plain Blue Figures.

. MEYER, The "Up to Date" Furniture Man.
Word to the Wise is Sufficent."

ETONS, TRAPS.

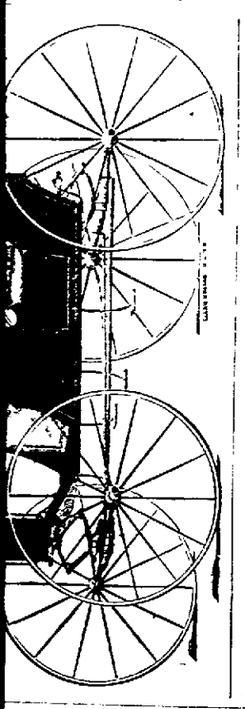

YOU CAN SAVE DOLLARS by buying your entire outfit of
J. G. STARR & SON,
Decatur's Largest Variety Carriages, Harness & Wagons.
Open Thursday and Saturday Nights.
BIRDSELL WAG

Want Good Bread
lways ask your dealer for the
ite Foam" or
"White Bread"
BRANDS OF FLOUR.
est in the market. EVERY SACK GUARANTEED.
FOR SALE BY ALL GROCERS.
HATFIELD MILLING CO., Decatur, Ill.

Ottenheimer & Co.
Men's Fine Suits.
The Very Latest Styles,
The Very Latest Fabrics,
Are Shown by Us,
In Long Cut Sacks,
In Long Cut Frocks.
Men's Dress Clay Worsted Suits.
Our stock of Black Goods Not Surpassed.
Our Clay Black Suits at $10, at $12, at $15, at $18
The very best that Money Can Buy.
BIG STOCK TO SELECT FROM.
Suits to Fit Any Man.
Sizes from 33 up to 50 in. Breast Measure.
Suits for Tall Men.
Suits for Fat Men.
OTTENHEIMER & CO.,
Reliable Clothes, Hats and Furnishings,
Telephone 182. MASONIC TEMPLE.

For This Week.
UMBRELLA SALE,
CORSET SALE,
HOSIERY SALE,
UNDERWEAR SALE,
and SILK MITTS.
Prices that Cannot be Equaled.
Anthony & Webb,
135 EAST MAIN STREET.

KAZAR BROS.,
248 EAST MAIN STREET,
Practical
Horse Shoers.
TISFACTION GUARANTEED.
Shoes Made to Order.
A trial will convince the most fastidious

MANUFACTURED AT SIDNEY, OHIO.

Daily Republican

"From Peristyle to Plaisance; or, The White City Picturesque."
Together with a brief illustrated history of the World's Columbian Exposition, in 8 parts. Numbers 1, 2, 3 and 4 now ready for delivery. Practically free. See
CLOYD,
The People's Grocer,
144 EAST MAIN STREET.

SATURDAY, MAY 26, 1894.

LOCAL NEWS.

RUSSIAN corn cure at Irwin's.

USE WHITE LOAF FLOUR.

IRWIN'S royal dyspepsia cure is the best remedy for indigestion.

SMOKE the old reliable K. & W. cigars. mar25 dtf

STRIKE or no strike Little Rose and Bouquet cigars will always be in demand.

SEE our Refrigerators before you buy. 26 2t GROUT & Co.

HAVE Grass to paint your house. Lowest prices for best work.

THE G. A. R. will attend services at the First M. E. church to-morrow forenoon.

TYLER is serving nice, cool, refreshing drinks in those cool glasses.

BICYCLES TO RENT, DODD & SANNER Co., 153 Merchant St. apr18-dtf

THE best of groceries and fruits at Philip Kemper's handy store, 757 North Water street.

GO TO Henry Bros.' bakery for all kinds of cakes, pies, etc. sept26-dtf

USE WHITE LOAF FLOUR.

JOHN E. EDEN has been appointed postmaster at Sullivan and will doubtless be confirmed without delay.

WE sell the best window screen frame in the market at reasonable prices. 26-2t GROUT & Co.

SELECT what you want in the family grocery line at the Towne & Murphey store, 143 South Water street. Prompt delivery.

GO TO the Spencer & Lehman company for wood pumps, iron pumps, force pumps and pump repairs. feb6-d&wtf

THE Geo. W. Jones & Co., base ball nine went to Mowequa yesterday and beat the team in that city to the tune of 12 to 4.

WE will make you any kind of a parlor suit you want. Patronize home industry. BACHMAN BROS. & MARTIN CO. mar20.dtf

NOTHING can be sold in Shelbyville on a Sunday excepting drugs, medicines and meats. All restaurants, livery stables and news stands must be closed.

TO PREVENT car sickness or headache and to give restful sleep, so difficult to obtain while traveling, use Dr. Wheeler's Nerve Vitalizer. Taken at bed-time it quiets the tired nerves, insuring sweet sleep. $1 of C. H. Dawson.

Now is the accepted time to march on the C. B. Prescott music house and inspect those popular Haines upright, Everett and Sterling pianos. Inside figures and easy terms.

THE Buyers' and Merchants' Benefit Bureau saves you 4 per cent on your entire living expenses. Call upon the manager, L. Chodat and learn how. dec16-dtf

W. A. HOLMAN, professional auctioneer of all kinds of property. Ten years' experience. Terms reasonable. Orders by mail, or left at the city clerk's office, promptly attended to. 9dtf.

THIS afternoon the 80th birthday anniversary of Mrs. William Winholtz is being celebrated at the home of her daughter, Mrs. John E. Henkle on East North street. Quite a number of elderly people are present.

THE Spencer & Lehman company have the exclusive agency for the celebrated Troy Carriage company's surreys, also for the Henney Buggy company's full line of goods. A full assortment of carriages, buggies, road wagons, etc., constantly on hand. Prices cheap and work warranted. feb6-d5m

ROCK PLASTER.
Is the best and cheapest in the end of any wall plaster made in this country; costs but little more than common mortar, and we guarantee it superior in every respect. Read testimonial from one of the largest plastering firms in the state:
ALTON, ILL., Jan. 22, 1893.
After 16 years' experience in plastering with lime and patent mortars, we are loud in praise of your Rock Plaster, considering it the best plaster we have ever used. During the past year we have used nearly three hundred tons and it has given entire satisfaction.
SANDERS & GEATY,
Contracting Plasterers.
We can furnish hundreds of testimonials from all over the state.
DECATUR ROCK PLASTER CO.
341 & 343 East Mason St.
Telephone 528. may12-tf

LOCUSTS ARE WITH US.

Coming Out of the Ground by the Million.

Flowers, Fruit, Grass and Garden Truck Doomed for Destruction.

This seems to be the year for the fourteen or seventeen year locusts. It is no matter to which cycle family they belong, it is true that they are with us by the million, with many more millions coming out of the ground every day. In many quarters of the city where there are trees the ground presents this perforated appearance:

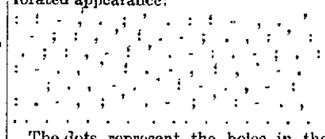

The dots represent the holes in the ground from which the locusts emerge. They are young, but they are able to crawl. They roost on fences and posts, but the most of them crawl up into the trees. In some quarters of the city the locusts are so thick that it is impossible to go through back yards without stepping on the pests. The locusts actually come out of the ground in the cellars at many dwellings, and in every such case more or less alarm is felt, to say nothing of the trouble occasioned by the knowledge that insects are crawling around, and may get into the beds or the milk. The invasion has been in progress in Decatur for a week, and it is a serious problem as to how the locusts are to be dealt with in a successful manner. Just notice on the trees and fences as you go along the streets, and you will not fail to observe the locusts, and later you will hear their ear-splitting music.

THE LOCUSTS.

Locusts differ from grasshoppers and crickets in their short antennae and in the greater robustness of their bodies and limbs. The head is large, with two projecting oval compressed eyes, and three stematis eyes on its summit. The wings, when folded, meet at an angle above the back. The abdomen is conical and compressed. Their hind legs are large and they possess a great power of leaping. They make a stridulant noise by the friction of the rough hind legs against the wing covers. The wing covers are leathery, narrower than than the wings, but equal to them in length; the wings are large, reticulated, fold like a fan, and are often beautifully covered—red, pink, brown, green or blue. The power of flight of locusts has been the subject of much dispute, some asserting that they can fly a great distance, others that they have but little power of flight, and are merely carried before a gale of wind. The truth seems to be between these two extreme opinions. Locusts fly well, but they are sometimes wafted by winds where their power of flight would never have carried them. Their food consists of the leaves and green stalks of plants; the mandibles and maxillae are strong, sharp and toothed and in eating they use their fore feet to bring the food to their mouths. They generally quite consume any stalk of grass or other green thing which they have selected and cut. The terrible voyages of locusts are owing to the vast numbers in which they appear, filling the air like flakes of snow darkening the sky, so that objects cast no shadow—seeming in the distance like thick smoke—advancing with a sound like the rushing of chariots or waters, or, in the words of the prophet, Joel, 'like the noise of a flame of fire that devoureth the stubble;' whilst as he also says, 'the land is as the garden of Eden before them, and behind them a desolate wilderness.' They eat up every green thing, and after the grass and leaves, they devour in their hunger the bark of trees and shrubs. Ripe grain, however, may escape, as being too hard and dry. These multitudinous swarms of locusts do not appear annually; it is only after a lapse of a number of years that they are again so great and so destructive; and particular years are marked in the history of some countries as years of their extraordinary abundance, and of consequent failure and pestilence. When driven by a strong wind into the sea, they have been sometimes flung back on the beach in such quantities as to produce a stench intolerable to a great distance. Locusts are found in almost all parts of the world except the coldest regions, but they abound chiefly in tropical and subtropical countries, and most of all in Arabia and Africa. The eastern and southern parts of Europe are occasionally visited by their destructive hosts, and in the south of France, rewards are paid for the collection of locusts and their eggs. The eggs are found cemented together in little masses in the ground. The insects themselves are taken by means of a stout cloth, the edge of which is made to sweep over the surface of the ground, and the locusts thus thrown together are quickly gathered into sacks. A similar mode of diminishing the nuisance is adopted in North America; but before an invasion such districts of Asia and Africa are occasionally subjected to, all human efforts fails. Locusts are eaten in many countries, roasted or fried in butter. They are also preserved in brine or dried in the sun. They thus appear in the markets of Arabia, Syria, Egypt and Madagascar, and are even exported as an article of commerce.

NOTES.

Locusts have begun to appear in the basement at the home of Postmaster Hubbard.

Some chicken raisers turn their fowls out into the yards and feed them on the locusts. The chickens eat them greedily, but they are so numerous that they have to give it up. There is a limit to the capacity of the chicken and the locusts not pecked at continue to crawl.

The English sparrows are some good after all. They have commenced war on the locusts. This morning one sparrow killed six locusts at one engagement.

Death of M. C. Lilly.

M. C. Lilly passed away yesterday afternoon at 2:05 o'clock at his home, No. 928 North Clinton street, after an illness of over four months. The deceased was aged 67 years. He had a stroke of paralysis about four years ago, and had been a sufferer from nervous troubles ever since. Mr. Lilly was a native of Virginia and moved to Elmwood, Peoria county, in 1853. He had been a resident of Decatur about nine years. He was twice married. Three sons, J. W. and E. E. of Decatur and M. H. of St. Louis, were born of the first marriage. His second wife, whom he married in 1864, bore him three children, M. C., jr., and Miss Josie of Decatur, and Mrs. H. M. Myers of St. Louis. The second wife and all the children survive him. J. W. A. Lilly, a brother of the dead man, arrived last night from Cornell., and will take charge of the body, which will be taken to Elmwood for burial. The funeral arrangements have not yet been made.

Grace M. E. Social.

Last night at the pleasant commodious and well appointed home of Mr. and Mrs. William Bowers on Franklin street, was held one of the most enjoyable and pleasant sociables of the season. Age, youth and beauty were there and all went merry as a marriage bell, and when Mrs. A. W. Conklin, assisted by Sherman McClellan had sung some songs the people cheered, and well they might for the music was rendered in a manner that made it inspiring and soul entrancing. Mrs. Alma M. Kinney gave two recitations, Henry Fourth's soliloquy on Sleep, and the "Irish Woman at the Theatre." Again the people applauded, for Mrs. Kinney had demonstrated herself an artist with few equals. Fred J. Smith, Decatur's orator and poet was there. He recited some of his verses and made a short speech. The height of his ambition seemed to be to agreeably entertain the crowd. Refreshments were served during the evening.

The Bankers' Association Meeting.

The meeting of the bankers of the state, which is to be held at Bloomington on June 13 and 14, is to consist of two associations—the Bankers' Association of the State of Illinois and the Private Bankers' Association of the State of Illinois. An effort is to be made to consolidate the two associations into one. A meeting of the executive committee of the Bankers' Association is to be held at the Windsor on the evening of the 12th. A committee of ladies, wives of Bloomington bankers and half a dozen young ladies of the city, is to be appointed to assist in entertaining the ladies who are expected to attend the convention, as a number of the visiting bankers have signified their intention of bringing their wives and daughters. Among the speakers who will address the convention are state Auditor David Gore and Prof. Miller, of the University of Chicago.

The Calumets Defeated.

An interesting game of base ball was played yesterday afternoon between the Calumet and Y. M. C. A. ball teams at the Y. M. C. A. grounds. The score was 19 to 6 in favor of the Y. M. C. A. club. The clubs were as follows:

CALUMETS.	POSITIONS.	Y. M. C. A.
Schroll, F	Catcher	Auer
Schroll, C	Pitcher	Becker
Walston	1st Base	Dixon
Hubbard	2d Base	Snyder
Gallagher	3d Base	Bresle
C. Haigh	Short Stop	Spalding
Lytle	Left Field	Rumbo
Hays	Center Field	Bright
Housum	Right Field	Williams

After the fourth inning the game was even, but the Calumet club put in a new pitcher and in the fifth inning the Y. M. C. A. boys gained eleven runs. It was the first game the Calumet men have played and they changed positions a good deal to find where they could do better playing.

At the close of the game the Calumet men played the Linn & Scruggs nine and defeated them 12 to 2.

Surprised.

A crowd of young people met at the residence of Miss Ressie Antrim last night and proceeded to the home of Miss Lida Montgomery, where whist was enjoyed. The prizes were won by Miss Aileen [illegible] Lou Rainey. Delicious refreshments were served. The ladies present were Misses Floy Gasaway, Puss Hoskins, Belle Wanigerholz, Bessie Young, Ida Vourhes, Ada Haines, Bonnie Bartholomew, Willie Moore, Lida Montgomery, Dot and Abbie Durfee, Ressie Antrim and Annie Montgomery, Miss Lida was assisted in entertaining the guests by her sister, Miss Lola, and Miss Anna Strohm.

Out of Coal.
Get a Jewel gasoline or gas stove and be independent. Gas or gasoline is lots nicer than coal anyway. Call at Lytle & Eckels Hardware Co.

Dr. Price's Cream Baking Powder
World's Fair Highest Awards.

THE CHARITY FUND.

A Statement from L. L. Burrows on His Position.

This full statement on an interesting topic is given for the public generally from the pen of L. L. Burrows, who had charge of the charity store fund:

To the Public: Recent misstatements concerning me in the public press, and accredited to his honor the mayor, demand correction in justice to myself. This is a matter of deep regret to me, as I hold the highest respect for his honor, both as a man and a good citizen, and I do not, for one moment, think he would willfully make a misstatement.

It is not true that I connived with or induced the council to make an illegal or any other kind of purchase of water pipe.

It is not true that I ever told his honor, or any other member of the city government, that the labor furnished by me on the work done should not cost the city one cent.

The facts in the case may be briefly stated as follows:

Last winter the good citizens of Decatur, comprising among their number men and women of all political parties, all churches and no churches placed in my hands a cash fund of over $3,100, and other donations estimated to be of equal value, to be used for charitable purposes. There was not a string tied to one cent, nor one donation, except that in a few cases the giver specified that it should be used impartially and for the best good of the deserving poor. The problem of its distribution was a serious one. I believed then, and I am more convinced to day, that furnishing work for the employed, who are able to work, is far better charity than to give them something for nothing for nothing and educate them to be paupers, better for them and better for the entire community. Holding these views and knowing that many cases of destitution existed where the heads of the families had the very commendable pride of wanting to earn the necessities of life, and not receive them as alms, I sought to find employment for them. Several subscribers to the fund suggested that employment be given to the men in cleaning the streets. I approached his honor, who was a very liberal subscriber to the fund, offering to furnish the men if the city would furnish the teams and wagons for the work, and that the fund would not ask that the cost be reimbursed. This proposition he willingly agreed to. But fates were against the scheme. Before the men could possibly be put to work the weather changed and froze the streets so that they could not be cleaned. I was then informed that the city had purchased about 6,000 feet of water pipe, and that it was either here or on the way. This was the first time I ever heard of the purchase. When I again approached his honor and suggested that the labor be employed in laying this pipe, I found that there had been a lack of harmony about the purchase of the pipe and his honor opposed the laying of the same. No other opportunity offering itself for the employment of the men, I then went before the council and asked them that they allow the men to lay the pipe and remove the abandoned sewer tile south of the city. This proposition was accepted by a vote of 10 to 4. This being a permanent improvement, and the city receiving the benefit of having the work done at ridiculously low cost, I thought it should return the money expended on the work to the general charity fund. At the council meeting at which the vote was taken to allow the work to be done, the direct question was raised, whether the money so expended would ever be asked to be paid back by the city to the fund. One alderman stated in answer to the question that in his conversation with me concerning this matter that I had told him that a bill would be presented to the city in due course. Another alderman stated that I had said I would take my chances and leave it to the honor of the city. These are all matters of proof. In the face of these facts, is it fair to charge me with bad faith in presenting the bill? It is not one cent in my pocket whether the bill is ever paid or not, but I think I would be derelict in my duty, and untrue to my trust, if I did not present the bill, and so make a present of $886.66 of other people's money to the corporation of the City of Decatur. The corporation of the City of Decatur is not an object of charity, and can ill afford to appropriate to its own use $886.66 of other people's money which was given for charitable purposes, especially after it has more than received full benefit for the money asked for it, and is receiving a daily revenue from the fact that the work was done.

Charity should know no creeds, no politics, no race nor resentments, simply humanity, and we are all human.

Respectfully, LUCIEN L. BURROWS.
DECATUR, ILL., May 24, 1894.

Attention, Sons of Veterans.

Members of Camp 14 will report at camp room at 9:30 a. m. Sunday, May 27th, sharp. By order of

T. O. LOVELAND, Captain,
W. B. DARNER, First Sarg't.

Dr. T. S. Hoskins, Dentist, Opera House Block, ground floor. jan3-d&wtf

WINDOWS
SCREEN DOORS
SCREEN DOORS
SCREEN DOORS
SCREEN DOORS
SCREEN DOOR COUPON.
Cut It Out.
This Coupon is good for one Pair of Spring Hinges Free with each screen door purchased of
C. L. Griswold & Co.
WINDOWS

Daily Republican

Monarch Mixed Paints.
Guaranteed Pure.
Also **Brushes, Varnishes, Etc.**
Prices as low as the lowest.
—AT—
C. H. Dawson's Drug Store
Main and Water Streets.

SATURDAY, MAY 26, 1894.

Salvini.

Those who have seen Salvini in each of his romantic plays, would possibly find it hard to say in which character he appears to most advantage. Excelling as he does in the portrayal of these enthusiasm inspiring pieces, he is ever the central figure around whose fortunes the interest of the spectator is naturally riveted. Perhaps the greater popularity of "The Three Guardsmen" is due to the greater number of characters, each of which has been familiar for many years to the readers of romantic and historic literature. "Cardinal Richelieu," "Anne of Austria," the "Duke of Buckingham" were all directly connected with the greatest events in the days in which they actually lived, and the "Three Musketeers," Pathos, Athos and Dramis, in whom Dumas so ably personified the qualities of courage, loyalty and friendship, have been the library deities of fiction ever since they were first introduced. But of course it is the fortunes of the daring, reckless, joyous D'Artagnan who is the moving spirit of the whole theme. According to our modest standards, D'Artagnan is an absolutely impossible creation, but Salvini has endowed his portrayal with such incomparable naturalism that one unconsciously listens to his taunts, his gallantries and his bravado, and watches his adventures, his duels and his miraculous escapades as if he were an actual, living individual. Salvini will be at the Grand the evening of May 31.

Serious Accident.

This afternoon what might have easily been a fatal accident occurred at the rear of the Whitmer Block on South Water street. Earl Sweeney, aged five years, son of Charles Sweeney, the painter, was visiting his aunt, Mrs Propst, on the second floor in the block. At the rear is a wooden landing and a stairway leading to the court below. A broken railing runs along the landing. It has been out of repair some time. The little boy, Earle, fell off the landing and struck the hard earth 25 feet below on his head and side. The shock was awful, and those who witnessed the fall turned away and screamed with fright. The boy was picked up and taken to the office of Dr. McLean, and thence to his home, 1561 North church street. Fortunately the boy suffered no fractures. If not injured internally he will recover.

Read

The testimonials of the great basso for the May Festival, W. M. Porteous.

"MESSIAH"

It was not until Mr. Porteous reached "Why do the Nations," that he had a good opportunity, but then the audience learned that they were listening to a finished singer, with the purest possible tone. His work made a profound and favorable impression.—*Peoria, Ill., Daily Transcript, January 27th, 1888.*

The bass solos were admirably sung by Mr. Porteous, of St. Louis. He has a well-trained voice of large compass and power. In his final solo, "The Trumpet Shall Sound," he rose to the occasion and thrilled the audience with his magnificent effort.—*Jacksonville, Ill., Daily Journal, February 27, 1888.*

The Great May Festival.

The expenses of the coming festival will run well up toward $1,000. It will be an event of extraordinary interest. The management is greatly encouraged at the advance sale of tickets so far. The plat of reserved seats was opened this morning at Curtis & Bros.' jewelry store, and all day long ticket holders have been filing in to secure locations. A course ticket can be had for 75 cents, including a good reserved seat. No wonder a popular chord has been struck. If every indication holds out, the festival will be a magnificent success.

Attention, Calumets.

It is requested that all members of the Calumet club assemble this afternoon at 4:30 o'clock at the Calumet ball grounds in Riverside Park. It is especially requested that all members interested in the ball team be present and engage in practice.

Decoration Day Shoot.

The Decatur Gun club will have a grand shoot at clay targets on Decoration day at their grounds in Clokey's addition. Sportsmen have been invited from all the neighboring counties.

ONLY SIX MEN AT WORK.

The Sheriff and Police at the Mines to Preserve Order.

TO MARCH ON PANA.

Strikers by the Persuasion System Interfere With the Operation of the Decatur Property—A Call by the Decatur Company for Men to Go to Work Monday.

The striking coal miners have apparently gained a point or two at Decatur. This morning when the whistle sounded, only six men stepped on the cage to descend into the lower depths. One of the number was an old miner who had deserted the "cause." Three men who had put in their appearance ready for work found their courage oozing out as the hour approached to go to work, and quietly took their departure. Seventy-five pit cars of coal were ready this morning to be hoisted to the surface, the result of yesterday's work. early this morning every available member of the city police force was ordered to the new shaft. The new men had arrived and were grouped about the engine house Every now and then one of the number would step outside, look over the crowd gathered on the opposite side of the street, return and report to his companions All were nervous and ill at ease. One of the number had been told that if he persisted in working his house would be burned and his property destroyed. No cases of actual violence could be traced down, although rumors were rife.

Just before the whistle sounded for work. Marshal Lehman ordered his men to clear the street opposite the works. The sidewalk was thronged with men, many of them striking miners. The men did not receive the order with good grace, but obeyed the command to move on. When the cage containing the men entered the mine the crowd dispersed, and all was serene again The officers were ordered to eject every person not having business with the company from the grounds, and carried out their instructions to the letter. Sheriff Perl was at the mine ready to go on duty with deputies if necessary, but the police were able to handle the crowd and his services were not required.

VICTIMS OF GRIEF.

It will no doubt be a matter of surprise to many to know that at this moment there is more than 4,000,000 bushels of Pittsburg coal afloat at the Cairo harbor enough for a full two years' supply, says the Cairo telegram. This coal was originally intended for the southern ports, but such immense quantities have already been sent there that there is no demand for it, and is not likely to be for a year or more. Consequently it is left there for a market, The present strike has created a local demand for it, and has prevented its being sold at a loss. It is therefore not the interest of those owners to see the strike terminated. On the contrary they probably would not care if the miners in this state did not dig out another ton for two years. Pittsburg is better than the southern Illinois product yet it is now selling for very little more than the ordinary price of Illinois coal. It is claimed that other Ohio river ports are full of Pennsylvania coal brought down the river in barges. It looks like the Pennsylvania miners have overstocked the west and have got up a strike to allow it to be worked off.

GOING TO PANA.

TERRE HAUTE, Ind., May 26.—Over 700 striking coal miners of the Indiana district arrived in the city at 8 o'clock last night on a captured Big Four freight train. The train was sidetracked here and the miners are still at the Big Four station waiting to board the first train for the west to-day

The miners are bound for Pana, Ill., to join 3,000 Illinois men who will make an effort to close the mines in that district, which have been in operation since the great miners' strike was called in April. The train cancelled here was captured at Grant, where the men had assembled during the day with the intention of going to Pana. As soon as the train was captured the trainmen informed Trainmaster Doyle at Mattoon who sent a dispatch to Terre Haute ordering the train to be annulled and the cars sidetracked.

Trainmaster Doyle also telegraphed to Chief of Police Meagher, informing him of the capture and asking him for the protection of property. The train was just pulling in when the police officers arrived. As it passed the depot the appearance of each box car covered with men gave the impression that there were nearly 3,000 miners. The news of the captured train's arrival soon spread and hundreds of citizens were soon at the station to see the peculiar scene. The quietude of the men was a surprise, and even after they became aware that the train had been canceled there was no complaint.

A number however were heard to say that they would capture the next westbound train.

PREPARATIONS AT PANA.

PANA, Ill., May 25.—There is considerable excitement here to-night over the reported approach of a body of foreign strikers, variously estimated from 1,000 to 3,000 in number, said to be coming for the purpose of forcing working miners to go out. A mass meeting of citizens was held to-night, at which nearly 1,500 men volunteered to act as special deputies to guard the mines. Eight hundred stands of arms arrived from Springfield and St. Louis this afternoon, and to night the deputies are armed and guarding the mines.

MEN WANTED.

Elsewhere in these columns the Decatur coal company advertises for 150 men to work in the mines, to go on duty Monday morning, and in the same connection Sheriff Perl pledges absolute protection.

NOTES.

The interior of the coal office at the new shaft is being given a new suit of clothes to-day. The painters are at work and some new paper will go on the walls and ceiling. Will Carter was busy making out the week's pay roll for the few company men on duty.

Officer Horton and other policemen visited the new shaft to-day at intervals. They found everything quiet.

No coal raised to day.

ASKING FOR HELP.

A number of miners who have laid down their tools and quit work at the McLean county coal mines are out today with a subscription paper asking for money and donations to aid the idle men and their families. As times are hard and as the reason for them does not appeal very strongly to the people, the paper was not liberally signed. A few people, however, gave money, and no matter what happens it is not likely that Bloomington will permit the families of these men to suffer for food or necessaries. The Bloomington men are better housed and more independent than those of many towns.—*Bloomington Leader, May 25.*

A FAVORITE TENOR.

Testimonial Concert to be Given to Charles Humphrey.

Germania Theater, Tuesday Evening, May 29, the Place and Time—Mr. Humphrey to Go to Europe for Two Years of Study.

St. Louis Republic, Sunday, May 20, 1894.

Some time ago, while visiting in Boston, that city's great musician, Charles Adams, heard him sing and said to him: "Young man, your place is in Boston; there is not now in the city a voice that will compare with yours. With a little care and study there is no reason why you should not have the lion's share of the oratorios and concert work in this and the surrounding cities of the east."

Mr. Humphrey has long been considered the best tenor in this part of the country, but he is not content with this. It is his intention to take a two years' course of thorough study, and for this purpose he will leave for Europe on the 1st of July. Mr. Humphrey has long been the idol of the ladies and the hero of the men in St. Louis musical circles. The mere fact that the entertainment at the Germania theater is to be in the nature of a testimonial benefit to him insures a good attendance. In fact, the sale of tickets, although they have been out but a few days, has already been enormous, and it may safely be said that there will not be standing-room on the night of the concert by the time the curtain is raised for the first number.

Paving Work

The excavation for the street paving from Franklin street on Wood street east to the Illinois Central railroad right of way, is nearly finished. There has been a big force of men on the job all week. The earth has been removed to fill up the street on each side at the ravine and to give a solid basis for the sidewalks on each side. The street railway track is being lowered by the company. Because of this inconvenience the cars do not run regularly on the Riverside line, but everything will be left in good shape this evening for the cars to make schedule time to-night and Sunday.

Entries for the Road Race.

The entries for the road race given by the Decatur Bicycle club on Decoration day will close on the night of Saturday, May 26. Entries should be made with Frank Dodd, at the office of Dodd & Sanner company on Merchant street. dtf

Wood's Ice Cream is pure—others may be. Don't let your stomachs take chances—Eat Wood's.

"VICTORS"

LEAD
In Durability, Style and Finish
SEE 'EM.
LYTLE & ECKELS
HARDWARE CO.

Linn & Scruggs
DRY GOODS & CARPET CO
Importers & Retailers. Decatur, Ill.

ON SALE

For the Balance of the Week.

50 dozen Straw Sailor Hats, black, brown, cardinal and blue, best and cheapest hat ever offered for young ladies, value 75c, **At 39c.**

25 dozen Bicycle Caps for boys and girls, **At 25c.**

35 dozen Children's Lawn Hats, in pink, blue and white, **At 25c.**

22 dozen Chemisettes, **At 25c.**

100 dozen Ladies' Muslin Home Made Gowns, one of the best values we have ever offered. Among this lot of gowns there are some worth as high as $3.00. We have decided to make a special sale of the above lot and have marked them. **At 98c.**

50 dozen Ladies' Muslin Skirts, full size and length, worth $1.50, **At 98c.**

New Spring Jackets.

All garments that sold for $6.00, $7.00 and $8.00 Will be cut to **$3.98**

All garments that sold for $9.00, $10.00 and $12.00 Will be cut to **$5.98**

All garments that sold for $14.00, $16.00 and $19.00 Will be cut to **$7.98**

All garments that sold for $20.00, $22.00 and $25.00 Will be cut to **$9.98**

Don't fail to call and see this Special Cut Price Sale. The above garments are suitable for Spring and Fall.

Carpets, Mattings, Wall Paper and Window Shades Never so Cheap.

1,000 PARASOLS,

98c, $1.25, 1.50, 2.00 and 2.50.

75 dozen boys' fast black Bicycle Hose, double knee, sizes 6 to 8½, 19c pair.

200 dozen Ladies' fast black Seamless Hose, 2 pair 25c.

25 dozen Children's Russet Shades, two thread, sizes 6 to 8½, 15 to 25c pair.

150 Ladies' Vests, 5c each.

200 Ladies' Vests, tape arm and neck, 12½c each.

LINN & SCRUGGS

Dry Goods & Carpet Co.

THE REPUBLICAN
Photographic Tour of the World
COUPON
This coupon, and two others of consecutive dates, and eight cents, are good for any number of the PHOTOGRAPHIC TOUR OF THE WORLD.
Current Number-Part 15

BARGAIN COLUMN.

For Sale, For Rent, Wanted, Etc.

Advertisements of Forty words or less may be inserted in this column at a price of 25 cents per week, payable invariably in advance

WANTED.

WANTED [illegible]

WANTED [illegible]

WANTED [illegible]

WANTED [illegible]

WANTED [illegible]

WANTED [illegible]

WANTED [illegible]

WANTED [illegible]

WANTED [illegible]

WANTED [illegible]

WANTED [illegible]

WANTED [illegible]

WANTED [illegible]

WANTED [illegible]

WANTED [illegible]

WANTED [illegible]

WANTED [illegible]

WANTED [illegible]

WANTED [illegible]

WANTED [illegible]

WANTED [illegible]

WANTED [illegible]

FOR SALE.

FOR SALE [illegible]

FOR SALE [illegible]

FOR SALE [illegible]

FOR SALE [illegible]

FOR SALE [illegible]

CARPET CO.

...ers. Decatur, Ill.

Balance of the Week.

..., brown, cardinal and blue,
... offered for young ladies,
At 39c.

... girls,
At 25c.

... pink, blue and white,
At 25c.

At 25c.

...ade Gowns, one of the best
...Among this lot of gowns there
...oo. We have decided to make
...nd have marked them
At 98c.

...l size and length, worth $1.50,
At 98c.

Jackets.

...7.00 and $8.00
Will be cut to **$3.98**

...10.00 and $12.00
Will be cut to **$5.98**

$16.00 and $19.00
Will be cut to **$7.98**

$22.00 and $25.00
Will be cut to **$9.98**

...l Cut Price Sale. The above garment...

...d Window Shades Never so Cheap.

...OLS,

...5, 1.50, 2.00 and 2.50.

... Bicycle Hose, double knee,

...k Seamless Hose, 2 pair 25c.

...t Shades, two thread, sizes

...n and neck, 12½c each.

SCRUGGS

... Goods & Carpet Co.

THE REPUBLICAN
Photographic Tour of the World
COUPON

This coupon, and two others of consecutive dates, and eight cents, are good for any number of the PHOTOGRAPHIC TOUR OF THE WORLD.

Current Number—Part 15

BARGAIN COLUMN.

For Sale, For Rent, Wanted, Etc.

Advertisements of **Forty words or less may be inserted in this column at a price of 25 cents per week, payable invariably in advance.**

WANTED.

WANTED—Rooms to paper at lowest prices. ... 257 North Main street and see my ... prices; also, window shades less ... to close out. Picture frames made to ... Thos. P. Roddy. 23d6

WANTED—Do you know that you can buy the ... Western washing machine for $3.48 ... of L. A. Weaver & Co., 159 East ... 23d6

WANTED—You to see the extension window ... only 25c; superior wringer, $1.50; ... 5c a roll, window shades all complete, ... bread boxes, 55c; ham... croquet sets, 68c. The Fair. 23d6

WANTED—To frame your Tribune pictures, ... 45c, we make any style you want; ... one-half. The Fair of L. A. Weaver & ... 23d6

WANTED—A girl for plain work at county farm. No work with inmates. Telephone 21-d1w*

WANTED—Salesman; salary from start, permanent place. Brown Bros. Co., nurserymen, Chicago, Ill. may19-d4w

WANTED—Everybody to know that Dick Carter, the reliable boot and shoe maker, at 151 East Prairie street, makes neat repairing a specialty and solicits your patronage. may18-d1mo

WANTED—The ladies of Decatur to know that Mrs. Jack, 356 North Franklin street, will do all manner of dress making, plain and fancy sewing at lowest prices; the best work guaranteed. 17d6t

WANTED—The public and lovers of good cheer to know that Henry M. Jose, has purchased Chrisley's chop house, 146 Merchant street, and has fitted it up in elegant style; the best the market affords served in the most appetizing manner. 17d6t*

WANTED—If you need a pump don't fail to call on R. A. Kelly, 304-308 North Franklin; ... the best pump in the city for the least money. He handles the Walter A. Wood and Minneapolis binders, and repairs; call and see him. 16d-tf

WANTED—You to know that the Decatur Hardware Co. are selling the Wabash screen doors, the best in the market, cheaper than anybody. 725 North Water. may15-dtf

WANTED—You to know that we have opened a new hardware store at 1119 North Water street. We carry a complete line of goods at lowest prices. Sheet iron and tin shop in connection with the store. Strader & Co. may13dtf

WANTED—Everyone to know that A. R. Nicholson has reliable men in charge of his branch gallery, the Columbia Studio, Chamberlain's old place, 129 East Main street. Cabinets $2 per dozen. may15-dtf

WANTED—To call my friends' and the public's attention that I am selling strictly pure ice cream by the dish, gallon or any quantity, and am prepared to fill all orders for parties, societies, picnics, etc., on short notice. Goods delivered to any part of the city. Give me a call. 5-dtf J. CUSSINS, 1113 N. Main St.

WANTED—Every man, woman and child in Decatur to win wealth, happiness, long life and contentment by occasionally dropping an ad. in this department.

WANTED—Laundry work by experienced woman at prices to suit the times; express car No. 72 will call and get your work in any part of the city and will return the same to you; inform us by postal card or otherwise and we will call at once. Robert H. Oliphant, No. 1220 North Calhoun street, Decatur, Ill. may10dtf

WANTED—To exchange, a good phaeton for stoves and will pay difference in money. O. T. Kirk, 300 North Water street. 10tf

WANTED—The people of Decatur to know that R. BELL, the old reliable boot and shoe maker, can be found at 223 North Main street. apr... tf

WANTED—Everybody to call at the Woman's Exchange, 321 East William street, for delicious homemade bread, pies, cakes, &c. A fine lunch served at all hours. Call and be convinced. apr20dtf

WANTED—You to go to Wm. Grabill for rubber stamps, enameled house numbers, seals, and key checks, badges, letter plates, name plates, etc.; also all kinds of repair work done. 240 N. Park St., Decatur, Ill. apr28-dtf

WANTED—The ladies to call at Garrett's, 449 North Water street, and examine the patent lever scissors. Inspect their work and you will become convinced that their equal has never been placed on this market. apr23-dtf

WANTED—The people to know that I am selling goods lower than ever. New goods coming in that will be sold lower than can be bought elsewhere. Call and you will be convinced. F. M. WILLIAMS, 243 North Main St. apr17-dtf

WANTED—You to know that we are prepared to renovate your feathers without you incurring any loss whatever. Satisfaction guaranteed; charges reasonable. W. D. Chamberlain & Co., Library block. apr16-dtf

WANTED—Everybody to know and be convinced that the REPUBLICAN want column is the proper means through which to have that "want" satisfied. apr16-dtf

WANTED—The people to know that P. M. KILNAN has located at 114 East William street where he has a line of high-grade pianos and organs. Decker Bros., Esty and Camp & Co.'s pianos. Finest line ever shown in Decatur. apr13-dtf

WANTED—James Hollinger wants his old friends and customers to know that he has bought out the barber shop at 742 East Eldorado street that he has four good barber chairs, has competent workmen and can assure all of a good shave when they visit him; artistic hair-cutting and shampooing. Also furnishes Turkish or Russian baths. Parties who wish to have Turkish or Russian baths should send in their names ... engagements ahead in order that they ... be disappointed when they come for ... bath. It takes time to give a Turkish bath ... right. Apparatus is complete and ser... apr28-dtf

WANTED—The people to know that they can ... first-class second-hand furniture and ... at half-price. We have a splendid ... second-hand lounges and parlor suits ... upholstered and refinished, just as good ... bedroom suits, chairs, etc., at very ... Chicago Second Hand Store, ... Main street, first door west of Grindol's ... All kinds of furniture repairing ... notice. apr13-dtf

FOR SALE.

FOR SALE—A good two-year-old mule, one ... horse, 2-horse wagon and set of double harness. Apply to H. Bauer, 323 East Main St.

FOR SALE—A bay horse 5 years old, weighs ... gentle driver and No. 1 roadster ... with harness and light road wagon ... D. August, with C. B. & Q. Co. 25d6*

FOR SALE—Chas. Odell, 756 North Water street, has for sale all latest styles of wall papers and borders. Mr. Odell is known as the expert paper hanger, and his work in hundreds of the best homes attest his skill. 24d6w*

FOR SALE—A fine line of pants from $5 up; ... spring goods at surprising low prices; ... complete line of dark and fancy patterns; ... cleaning and repairing promptly done; ... orders taken for dyeing. Easterly & Co., 205 North Main. 24d6

FOR SALE—Five station automatic cash carriers in first-class order. Address Cash Recorder, Tremont House, Danville, Ill. 21d6*

FOR SALE—Twenty cords of wood at $2 per cord. Call on Constable W. W. Connard. 22d6*

FOR SALE—Cabbage and tomato plants; all kinds of greenhouse plants; well grown and cheap. Cut flowers, designs and everything in the florist line. ADAM BALMER, North Union Street Greenhouse, Decatur, Ill. apr25-d6w

FOR SALE—The original Budweiser beer best in the world, bottled for family use by Fritz & Grass; call telephone 518. 18dtf

FOR SALE OR RENT—Space in our want columns for you to advertise for your wants, to sell or rent your belongings, at the low rate of 25 cents per week for notices not to exceed forty words. apr16-dtf

FOR SALE—The effects of the man who refused to advertise in the "For Sale" column of this paper. He lacked good business sense and now he's busted.

FOR SALE—A commission agency doing a business of $1,500 per year; good profit; will sell to the right party cheap for cash; can conduct the agency without much capital. Call or address 136 Merchant street, second floor, room 13, Decatur, Ill. 23dtf

FOR SALE—Two-story house of eight rooms and cellar, 40 feet front. Good barn with driveway to street. Paved street. Sewer in alley. City water. Owner wishes to leave the city. 734 West Decatur street.

REAL ESTATE CHANCES.

BUSINESS CHANCES.—For sale or trade, stock and fixtures of a grocery doing good business.

Small stock of new furniture.

Fruit and candy stock. Owner is away and can't look after the business.

Meat market. Saloon.

Drug store. Stock of hardware.

Three unincumbered lots to trade for small property.

A good mill in a thriving town in Shelby Co. Will take a good driving horse as part pay on a choice lot.

142 East Prairie street. KUNY & JOHNS. may9-dtf

WANTED TO EXCHANGE—Some desirable Nebraska land to exchange for stock of goods or other property.

Several desirable pieces of city property to exchange for farm lands.

Four vacant lots in Wisconsin town of 30,000 to exchange for horses.

Vacant lot in Riverside to exchange for new upright piano, must be good.

I have a customer who will pay cash for vacant lot in desirable part of the city, must be cheap for cash; will take incumbered property and pay off incumberance.

Equity in elegant residence within one block of business portion of city; this property has all modern conveniences; this is a snap for someone; numerous other bargains.

C. M. ATTERBURY,
may21-tf Over Irwin's drug store.

FOR SALE OR TRADE—By A. O. Bolen—80 acres of land in Iroquois county, Ill.; well improved; price, $3,600; incumbered for $1,000; or will trade equity for Decatur property.

80 Acres of improved land in Macon county; price, $5,400; incumbered for $2,800; for sale, or will trade for Decatur property.

A good two-room house in northwest part of city for $450, $300 in loan; will sell or trade equity.

A good four-room cottage for $1,200; a bargain $5,000 to $10,000 worth of stock in a good established business to trade for a modern residence in Decatur; a good chance for the right party to engage in business.

I write insurance and make loans. If you want to buy anything call and see me. If you want to sell call and leave your property with me. If you want to exchange call and see me.

A. O. BOLEN,
23d6 Over Millikin's bank, Decatur, Ill.

HERE'S SOME MORE NEST EGGS—Look them over, then come and see. You will never will have a better opportunity to own a small farm or suburban home than right now:

2 pieces, 5 acres each;	1 piece, 85 acres;
1 piece, 12½ acres;	1 piece, 87 acres;
1 piece, 14 acres;	1 piece, 128 acres;
1 piece, 60 acres;	2 pieces, 80 acres, prairie
1 piece, 67½ acres;	1 piece, 75 acres, prairie;
1 piece, 77½ acres;	1 piece, 140 acres, prairie
1 piece, 2 acres;	1 piece, 8 acres;

8-room house, edge of city, $4,000; 3 houses, etc., edge of city, $7,000. Most of these pieces lie near street cars. They are suitable for suburban homes, chicken ranches, gardening or dairy. If you have any property for sale or exchange, it will pay you to list it with me. Have gentle horse and buggy at the office all the time to show the properties. For further information, call or write.

P. H. BRUECK,
mar17-dtf 249 N. Main St.

FOR SALE OR TRADE—60-acre farm 4½ miles from city, to trade for city property. Also an 80-acre farm 1½ miles from station to trade for vacant lots or small house and lot. Lewis & Moore, 141 Merchant street. 23-d6

FOR SALE—Or will trade for city property, a farm of 80 acres in one mile of Mt. Zion. Apply to W. Z. Walmsley, over Cheap Charley's store. 8dtf

FOR SALE—Six good lots in Englewood addition for sale at a bargain or would consider an exchange for small cottage in good location; these lots are clear of incumbrance; stock of goods at Macon doing a good cash business to exchange for vacant lots. O. T. Kirk, 300 North Water street. 10tf

FOR SALE—At a bargain—three nice lots in Riverside, Mills & Starr's First addition to the city of Decatur. Terms easy; $100 cash, balance $100 per year, with six per cent interest. Interest payable annually. W. Z. Walmsley, 128 East Main street. may13-d3od

FOR SALE—On terms to suit, a fine modern residence of ten rooms on North Water street, electric light and gas, city water, and all improvements; an elegant home. If you wish to see it call on O. T. Kirk, 300 North Water street. 10tf

FOR SALE—On monthly payments. A house and lot in north part of city. Terms $10 cash and $10 per month till paid for. Apply to W. Z. Walmsley, real estate agent, over Cheap Charley's store. 8dtf

FOR SALE—Three room house on North College street, lot 50x177 feet. house well built, 100 barrel cistern, desirable home. No traders wanted. Apply to W. F. Dennis, Sr., at 611 North Water street. 17d2w

FOR SALE—My residence, 1435 North Edward street; will sell at a bargain if taken soon; 6 rooms, bath, closets, cellar, cistern, well, stable, chicken park, &c.; east front. A. J. Wysong. 21d6*

1300 Acres of the best corn land in the state, located in the Lima Lake Drainage district in Adams county, Ill., for exchange for stocks of goods. Will divide it to suit buyer. O. T. KIRK, 300 North Water St. may10-dtf

WE buy, sell and exchange all kinds of property on commission and can get a deal through in the shortest possible time. My time belongs to my patrons. Call and see me. O. T. KIRK, 300 North Water St. may10-dtf

LOST, FOUND, ETC.

STRAYED OR STOLEN—A 3-year-old small black mare, no white or colored marks on her; both ears clipped, one shorter than the other; return or send information to Jenison's repair office, 314 North Main street. 21d6*

LOST—By those persons who do not use the REPUBLICAN want columns, the splendid opportunities and business advantages offered here every day. apr16-dtf

FOUND—The best place in the city for high grade pictures is at ABRAMS' gallery, over Peddecord, Burrows & Co's bank. For the best aristotype and crayon pictures you should not fail to call. 7dtf

FOUND AT LAST—The place to have your watch repaired so that it will keep correct time. Take it to JENNISON'S fine watch repairing shop, No. 314 North Main St. apr17-dtf

FOR RENT.

FOR RENT—Nice 6-room house on East Eldorado street, with well, cistern and outbuildings. W. Z. WALMSLEY. Tele. 352. may9-dtf

FOR RENT—Good house on East Bradford street. Inquire of W. Z. Walmsley. Telephone 352. may9-dtf

FOR RENT—May Bros.' & Travers' addition. House of 6 rooms. W. Z. Walmsley. Telephone 352. may9-dtf

FOR RENT—Suites of rooms on second and third floors in the new Wingate block, with all modern conveniences; rent reasonable. Apply at 328 North Water-street. 10d1m

FOR RENT—Space in this column, which all good people are invited to inspect. The small investment is better than preferred stock in a gold mine. Ladies and gentlemen who patronize this column may in time wear diamonds. tf

FOR RENT—Corner of West Cerro Gordo and North College. W. Z. Walmsley. Tel. 352. 9tf

MONEY TO LOAN.

MONEY TO LOAN—On real estate, farm machinery, live stock, household goods or good personal security. Houses rented, rents and accounts collected. J. W. Redman & Co., over Millikin's bank. 13-dtf

MONEY TO LOAN in any amount on real estate, chattels or good personal security. C. T. HAIGH, over Busher's shoe store, 152 E. Main street. mar19dtf.

MONEY TO LOAN—Real estate conveyancing. Apply to WALTER & WALTER, room 2, Ullrich block, over the National Bank of Decatur. nov1-dtf

MONEY to loan in large and small amounts. Loans made on live stock, farm implements, or household goods. All classes of loans negotiated on short notice. Loans on farms and city business property at 6 per cent interest. Apply to A. T. SUMMERS, No. 145 North Water street, over Abel's carpet house, Decatur, Ill. july16-d&wtf

MISCELLANEOUS.

SAY, JOHN DEAR—We'll have company for dinner to-morrow and I want you to stop at JOHN FINN'S and send up some fine strawberries, fruits, fresh peas and new vegetables. Sister Mary says he has the best in town. may26-dtf

AH, THERE, MY SIZE!—All good boys and girls buy their magazines, papers and reading matter generally from H. G. Hughes, the news dealer, 325 North Water street. 26d6

NEW STORE.—W. D. Wheeler informs his friends that he has bought J. H. Ray's stand, 620 East Eldorado street. A complete line of groceries, feed, poultry and fish always on hand. Prices made to suit the times. may26-dtf

DON'T READ THIS—The young man who took his best girl to Glover's postoffice confectionery for ice cream was so pleased that he proposed, was accepted, and orange blossoms will bloom in the near future. 25d1m

STARTLING YET TRUE—and thoroughly demonstrated that steel painted with graphite resists the action of the elements, is impervious to rust and can be bought from the Decatur Steel Roofing Co. at less cost than shingles. may24-dtf

V-CRIMPED SEMIE STEEL ROOFING—painted with Graphite, anti-rust roof paint, will last an ordinary lifetime and can be had at less cost than shingles. For particulars, prices, etc., address Decatur Steel Roofing Co. may24-dtf

HAVE you ever stopped to investigate the true merits of Steel Roofing? If not, and you are in need of roofing for a building of any kind, call on the Decatur Steel Roofing Co. for information. You can see on file hundreds of letters from responsible parties who have used this roofing for 20 or 25 years and highly recommend it. may24-dtf

PANTS—
$4.50
$5.00
$5.00
EASTERLY & CO., 205 North Main. 23-k6

A PUBCIC BENEFACTOR.—That's what Chas. Harmon, 322 N. Water street, is. Has your gasoline stove gone on a strike? He will lift it. He will adorn your home with rustic seats, flower vases, or anything else you may call for. Will do any repair work on sewing machines or other machinery that requires skill. See him for wall paper cleaning. 21-d6

R. L. FULLINWIDER & CO., manufacturer foundry patterns, models, furniture, keys, house numbers, plasterers' tools, quilting frames, door and window screens. Repair bicycles, sewing machines, electric bells, electrical supplies, gasoline stoves, stove repairs, setting window glass, locks, lawn mowers, baby buggies and musical instruments. Grinding and polishing barber supplies, scissors, saws, surgical instruments and all kinds of tools sharpened. Drop us a card and we will call at residence. Shop 249 North Water street, Decatur, Ill. apr21-dtf

W. H. GRINDOL & SON, at their old stand on East Main street, have a fine stock of granite and marble monuments and head stones. Iron reservoir flower vases on hand for sale. Call and see them. apr 30-d1m

FULL line of cut flowers, roses, etc. A fine line of bedding plants, Geraniums, Verbena, Pansies, etc., delivered to any part of the city. Call on or telephone 200. N. Bommersbach.

NOTICE.—The best place to buy second-hand furniture is at 640 E. Eldorado. Call and be convinced. We also upholster furniture; umbrella repairing and rope splicing. See us when you need a good cook or gasoline stove. THOS. REARDON & CO. apr19-dtf

THE great divorce suit and scandal which tore asunder a happy family in this section and severed life-time friendships, has been settled and all are happy again. The husband confessed his wrong-doing and promised to buy a carriage, harness and complete outfit from J. G. Starr & Son, the leading dealers of Central Illinois. 21d6t

STORAGE—Regular storage house for all kinds of merchandise, household goods, stoves, etc. Goods transferred to and from the house. Goods packed. Loans made. Brick building. Office and warerooms 620 East Mason street. Telephone 292. C. C. HARPSTRITE. jan-dtf

REMOVED.—I have removed my dress-making parlors to Room 7, Syndicate block, second floor. Custom made dresses always on hand. Tailor-made suits to order a specialty. Mrs. August Rohner. 3dtf

SOME first class improved city residence property to exchange for merchandise; also 340 acres of fine prairie land in Jasper county, Ind., to trade for stock of boots or shoes, or good general merchandise. O. T. KIRK, 300 N. Water street. may16dtf

MADAME SKINNER has again embarked in the dressmaking business and would be pleased to have her old customers and as many new ones as may need her services to call and leave their orders. Prices to suit the times to those who as not in a hurry. Madame Skinner, Syndicate Block, suite 28, Decatur, Ill. may1-dtf

KEEP COOL—And buy a White Mountain Ice Cream Freezer of the Decatur Hardware Co. You could not make a better investment. Call and see our goods and get prices. 725 North Water street. may15-dtf

HOME MADE HAPPY—By buying screen doors or window screens, at 725 North Water street; we have too many and will sell them cheaper than anybody else. DECATUR HARDWARE CO. 7dtf

THE Mutual Telephone company is now ready to make contracts for service. For particulars call on Dr. J. G. HARVEY, Opera House Block. apr23-dtf

R. O. ROSEN, Architect and Builder. Office in rooms 18 and 19, in Fenton block, third floor, over Bradley Bros.

GO to W. D. Chamberlain & Co. in the Library Block for your furniture and upholstering and repairing. apr18-dsf

TIN SHOPS.—Call at Anchor Tin Shops for estimates, roofing, guttering, spouting, &c., roof painting, repairing, &c. Look for the big anchor. Don't forget the place—601 East Cerro Gordo street. may9-dtf

MRS. ANNA WARD, Fashionable Ladies' Hair worker, in all the styles that are worn. Ladies' Hair Dressing in all styles. Shampooing and cleaning ladies' hair a specialty, 113 N. Main street, Decatur, Ill. dec3-dtf

WELLS driven or bored, from two to thirty-six inches, walled with either brick or tile. For terms or prices, call at C. R. FOSTER'S grocery store, 1075 North Water street. jy1-dtf

PIANOS, Organs, musical instruments, jewelry, silverware, watches, clocks, lamps, lace curtains, window shades, chenille goods, carpet sweepers, etc., on easy payments, if desired. A practical jeweler in the store. Also successful piano tuner and organ repairer. Satisfaction guaranteed. S. GARRETT, 449 North Water St. apr12-dtf

B. I. STERRETT
ATTORNEY AT LAW.
OFFICE Over Bryan's Clothing Store Decatur.

EXECUTORS' NOTICE.

Estate of John A. Henry, deceased.

The undersigned having been appointed executors of the estate of John A. Henry, late of the county of Macon and state of Illinois, deceased, hereby give notice that they will appear before the county court of Macon county, at the court house in Decatur, at the July 1st term, on the first Monday in July next, at which time all persons having claims against said estate are notified and requested to attend for the purpose of having the same adjusted. All persons indebted to said estate are requested to make immediate payment to the undersigned.

Dated this 21st day of May, 1894.

JOHN B. HENRY
MARTIN L. HENRY
may21-d3w Executors.

HERE'S RICHNESS—You want muscle, you wish to enjoy life, you wish to see your children happy, you wish the roses to bloom on the cheeks of your wife as they did in the happy days of courtship. Good health waits on digestion and this on good food. Frank Zuriseller & Son, 139 North Franklin has good new and old potatoes. 24d6*

CONGRESSIONAL CONVENTION.

The Republicans of the various counties composing the Seventeenth congressional district of Illinois are hereby invited to send delegates to a convention to be held at the county court house in the city of Springfield, at 2 o'clock p. m., on Thursday, June 14, for the purpose of nominating a candidate for congress and of transacting such other business as may legitimately come before said convention. The basis of representation and the number of delegates to which each county in the district is entitled will be the same as that fixed for the state convention to be held at Springfield July 25 next, as follows: Christian county, 10 delegates; Logan county, 9 delegates; Macon county, 15 delegates; Menard county, 4 delegates; Sangamon county, 20 delegates.

S. H. BLANE.
Chairman Congressional Committee.
STEPHEN T. LITTLER, Secretary.

SPECIAL MEETING.

Office of the Decatur Leader M'f'g Co.
Decatur, Ill., May 22d, 1894.

Public notice is hereby given that a special meeting of the directors of said corporation will be held on the 28th day of June, 1894, at the hour of 3 p. m. for the purpose of considering the question of increasing the capital stock.

DAVIS BROWN, President.
SAMUEL DILLER,
JOHN G. SHEA,
L. B. CASNER,
may24d3w HIRAM JOHNSON.

ELECTION NOTICE.

OFFICE OF THE BOARD OF EDUCATION
DECATUR, ILL., May 24, 1894.

Notice is hereby given that an election will be held at the office of the Decatur Baggage and Transfer Co., on Tuesday, June 5, 1894, for the purpose of electing one member of the Board of Education to serve for the term of three years. Said election will be opened at 9 o'clock a. m. and close at 7 o'clock p. m. of said day.

D. S. SHELLABARGER, President.
E. A. GASTMAN, Clerk. [may24-dtd

Meeting of Tuttle Brick Co.

Public notice is hereby given that a special meeting of the directors of said corporation will be held on the 11th day of June, 1894, at the hour of 4 p. m., at Johnson & Dimock's office, Decatur, Illinois, for the purpose of considering the question of increasing the capital stock of said corporation.

B. B. TUTTLE,
S. A. TUTTLE,
HIRAM JOHNSON,
may13-d3w Directors.

$10 TO $100

Invested with the American Syndicate increases with marvelous rapidity by their plan of

SYNDICATE SPECULATION.

CONSERVATIVE—SAFE—RELIABLE.
The combined capital protects all trades equally.
Safest plan for moderate investors.
Knowledge of speculation unnecessary.
Established 1885; large profits each year.
Bank references. Send for information.
A. O. HAMILTON & CO., Managers,
8 & 10 Pacific Ave., Chicago, Ill.

Administratrix Notice.

Estate of William J. Condell, Deceased.

The undersigned having been appointed administratrix of the estate of William J. Condell, deceased, late of the county of Macon and state of Illinois, deceased, hereby gives notice that she will appear before the county court of Macon county, at the court house in Decatur, at a term thereof for probate business, on the first Monday in June, 1894, next, at which time all persons having claims against said estate are notified and requested to attend for the purpose of having the same adjusted. All persons indebted to said estate are requested to make immediate payment to the undersigned.

Dated this 11th day of May, 1894.

ELIZABETH O. CONDELL,
may13-d3 Administratrix.

MILBURN G. HILL,
Soliciting Agent
The United States Mutual Accident Association,
of Chicago.
Office—with C. W. Montgomery, second floor, Millikin Bank Building. [may22-dtf

WABASH EXCURSIONS.

Toronto. Account Baptist Young People's Union. Tickets sold July 17, 18 and 19, good to return till Sept. 15. One fare for round trip.

Jamestown, N. Y. Account B. & P. O. of Elks. Sell June 16, 17 and 18, good to return till June 27. One fare for round trip.

Springfield, Ill. Account Democratic convention. Tickets sold on June 26 and 27, good returning till June 28. One and one-third fare for the round trip.

Decoration Day. To all local stations not over 200 miles distant, except that no tickets will be sold to points east of Tolono. Tickets will be sold May 29th and 30th, good returning till May 31st. One and one-third fare for the round trip.

Myersdale, Pa.: Account German Baptist (Dunkard) church annual meeting, tickets sold May 21 to 26 inclusive, limited to return 30 days from date of sale. Good for continuous passage going. One fare for the round trip.

Denver, Colo.: Account American Institute of Homeopathy. Tickets will be sold June 11 and 12. Continuous passage going and returning. Final limit to return 30 days. One fare for the round trip.

Buffalo, N. Y. Account Roman Catholic Union Knights of St. John, tickets sold June 23 and 24, good for continuous passage going, limited to return till June 28. One fare for the round trip.

Cleveland, O.: For the convention of the United Society of Christian Endeavor, one fare for the round trip, tickets sold for all trains July 9, 10, 11, good returning July 31. Extension of this ticket will be granted till Sept. 15 by depositing same with joint agent at Cleveland.

Linwood Park, Vermillion, O.: Account Evangelical Association Sunday School convention and German camp meeting. Tickets sold Aug. 5 to 21, good for continuous passage going, limited for return till Aug. 24. Fare and a third for the round trip.

Harvest Excursions—Only a few more left. One fare for the round trip from Decatur, Ills., as follows: May 8 and 22, and June 5, to all points on the Mobile & Ohio railroad south of Cairo. Tickets good returning for thirty days. Stop-overs south of Cairo either going or returning. May 8 to 29 to all points in Arkansas, Texas and Louisiana. Tickets good returning 30 days, stop-overs going. May 8 and 22 and June 5 to all points on the Illinois Central railroad in Tennessee, Kentucky, Mississippi and Louisiana (except New Orleans) and to all points on the Yazoo & Mississippi Valley railroad (except Memphis and New Orleans.) Tickets good returning 30 days. May 8 and 29 to all points in Kansas, Nebraska and Southwest Missouri, where the one way standard selling rate from the nearest Missouri river point is $2 or more. The minimum rate so established to be available in the sale of tickets to Missouri river points and beyond. To all points in Colorado and Wyoming, North and South Dakota, to the principal points in Montana, Idaho, New Mexico, Manitoba, Iowa and Minnesota. Tickets good returning thirty days. Stop-overs granted on going trip. Children's tickets will be sold at half rates.

For rates, routes, maps and any further information regarding any Wabash excursion, write or apply to C. A. Pollock, P. and T. A., Wabash railroad, Decatur, Ill. may8-dtf

Quincy—On Sunday, May 27th, a special train will leave Decatur at 5 a. m. running to Hannibal via the Wabash and from there via the steamer Josephine to Quincy; only $2 for the round trip. For particulars call at the city ticket office, 142 East Prairie street.

P., D. & E. EXCURSION.

THE P., D. & E. RAILWAY will run an excursion to Evansville, thence via steamboat, Nisbit, up the Tennessee river, leaving Evansville June 5, 1894, for Shiloh. Parties holding orders for steamboat tickets signed by H. M. Sweetzer or Col. E. T. Lee of Monticello can get round-trip tickets to Evansville at $5.16, good ten days. For steamboat tickets or information write E. T. Lee of Monticello, or for railroad tickets apply at Union depot or city office, 110 Library block. This excursion is intended especially for school teachers and will be accompanied by Mr. Lee and everybody will have a good time. Also any person holding an order for steamboat ticket signed by Mr. Lee can purchase round-trip tickets to Evansville at one fare any time. A. G. Palmer, general passenger agent.

C. M. LANE.
Law Office.
Notary Public.
123 North Water Street.

R. R. TIME TABLES.

In effect May 20, 1894.

Wabash.

FROM ST. LOUIS.	TO ST. LOUIS.
No. 10 Pass ... 8:45 p m	No. 9 Pass ... 6:30 a m
" 4 Pass ... 11:57 a m	" 3 Pass ... 3:45 a m
" 44 Pass ... 11:25 a m	" 43 Pass ... 4:05 a m
" 42 Pass ... 10:10 p m	" 45 Pass ... 4:15 p m
" 2 Pass ... 12:40 a m	" 5 Pass ... 4:10 p m
FROM QUINCY AND KANSAS CITY.	TO QUINCY AND KANSAS CITY.
No. 42 Pass ... 10:05 p m	No. 48 Pass ... 4:30 a m
" 44 Pass ... 11:05 a m	" 45 Pass ... 4:10 p m
" 6 Pass ... 6:05 a m	" 1 Pass ... 9:07 p m
" 40 Acc ... 7:05 p m	" 47 Acc ... 6:45 a m
" 70 Freight 11:05 a m	" 71 Freight 11:55 a m
FROM TOLEDO AND DETROIT.	TO TOLEDO AND DETROIT.
No. 43 Pass ... 3:50 a m	No. 46 Pass ... 5:15 a m
" 45 Pass ... 3:55 p m	" 44 Pass ... 11:35 a m
" 41 Pass ... 9:00 p m	" 42 Pass ... 10:15 p m
" 47 Pass ...	" 48 Pass ...
from Bement 10:33 a m	to Bement 3:30 p m
FROM CHICAGO.	TO CHICAGO.
No. 3 Pass ... 3:30 a m	No. 2 Pass ... 12:55 a m
" 5 Pass ... 4:05 p m	" 4 Pass ... 12:02 p m
" 1 Pass, except Sunday 8:50 p m	" 6 Pass, except Sunday 6:25 p m

Illinois Central.

NORTH.	SOUTH.
Diamond Special, daily ... 1:58 a m	Diamond Special, daily ... 2:42 a m
No. 122 pass. ex. Sunday ... 9:40 a m	No. 121 pass. ex. Sunday ... 10:25 a m
No. 194 freight ex. Sunday ... 2:00 p m	No. 198 freight ex. Sunday ... 10:30 a m
No. 102 pass. ex. Sunday ... 9:00 p m	No. 103 pass. ex. Sunday ... 5:25 p m
No. 702 (Champ'n line) leaves, ex. Sunday ... 8:15 p m	No. 701 (Champ'n line) arrives ex. Sunday ... 10:15 a m

Indianapolis, Decatur & Western.

ARRIVE.	LEAVE.
No. 1 Pass ... 2:50 p m	No. 2 Pass ... 11:35 a m
" 3 Pass ... 3:55 a m	" 4 Pass ... 10:20 a m
" 7 Freight ... 9:00 a m	" 8 Freight ... 2:00 a m
" 9 Freight ... 8:00 p m	" 10 Freight ... 4:00 p m

Peoria, Decatur and Evansville.

NORTH.	SOUTH.
No. 2 Pass ... 2:55 p m	No. 1 Pass ... 11:05 a m
" 4 Pass ... 6:55 a m	" 3 Pass ... 10:15 p m
" 30 Pass., Sunday only ... 7:50 a m	" 31 Pass., Sunday only ... 9:00 p m
" 14 Freight 10:45 a m	" 11 Freight. 2:00 p m

Vandalia Line.

ARRIVE.
From Terre Haute ... 11:05 a m—7:30 a m
From Peoria ... 2:40 p m—7:15 p m
LEAVE.
For Peoria ... 11:30 a m—7:15 a m
For Terre Haute ... 7:00 a m—3:00 p m

NOTICE.

STATE OF ILLINOIS, } ss.
MACON COUNTY. }

In the County Court to the May term, A. D. 1894.

In the matter of the petition of Thomas Quinn, guardian of Flora Quinn and Thomas Quinn. Petition for the sale of real estate.

To all whom it may concern: Public notice is hereby given that the undersigned, as guardian of Flora Quinn and Thomas Quinn, by virtue of a decree and order of the county court of Macon county, Illinois, will, upon the 9th day of June, A. D. 1894, at the north door of the courthouse in the city of Decatur, in the county of Macon and state of Illinois, at the hour of 2 o'clock p. m., offer at public sale, to the highest bidder, the following described real estate, situated in the county of Macon and state of Illinois, to-wit, commencing 157½ feet south and 50 feet west of the northeast corner of lot number seven (7) of the assessor's plat and subdivision of outlots numbers two (2), three (3), and four (4) of Adamson & Prather's addition to the town, now city, of Decatur, as shown by a plat recorded in the recorder's office of Macon county, Illinois, in book 22 at page 258, running thence south 134 and 60-100 feet, thence west 50 feet, thence north 134 and 22-100 feet, thence east 50 feet to the place of beginning; that said sale will be without reserve, for the full and complete title to said premises, including the interest of said minors and all dower and homestead interests; that the terms of said sale will be: Two hundred dollars ($200) in cash, the purchaser to give his note for the balance of the purchase money, payable in two years after date, with interest at the rate of seven per cent per annum, payable annually, and secured by a mortgage upon said premises; and that no bid for said property less than eighteen hundred dollars ($1800), will be received.

Dated May 17th, A. D. 1894.

THOMAS QUINN,
Guardian of Flora Quinn and Thomas Quinn.
may17d3w

RAILWAY NOTICES.

STILL ANOTHER of those popular Illinois Central R. R. half-rate Homeseekers' Excursions and this time to the South and West, to be run on all Stations on the line of the Central Route in Illinois and Wisconsin, on Tuesday, May 8, this is in addition to the excursion already advertised. Leave on Tuesday, May 29, for the South, but will now also be run to the West. These excursions will be run to all points south on the lines of the Illinois Central and the Yazoo & Mississippi Valley Railroads (except New Orleans and Memphis), and to points on the Southern Pacific in Louisiana, Lafayette to Lake Charles inclusive. West to all points on the line of the Illinois Central in Iowa west of and including Iowa Falls, and to certain territory beyond. Homeseekers' Excursion tickets will be sold at the above rate from Illinois Central Stations on the dates specified, limited to 30 days. Tickets for the South will be good for stop-overs in both directions south of Cairo, on Illinois Central R. R., and south-bound on the Yazoo & Mississippi Valley Railroad. Stop-overs will be granted on tickets to the West, on the going trip beyond the first homeseekers' excursion point. For further particulars concerning Rates, etc., in connection with these Excursions, apply to your Local Railroad Ticket Agent, or address F. B. BOWES, Gen'l Northern Pass'r Agt., I. C. R. R., 194 Clark street, Chicago. may8-tf

DECORATION DAY EXCURSIONS.—On May 29th and 30th, the I. C. R. R. will sell excursion tickets to all points on its own lines within 200 miles, for one and one-third fare for the round trip, tickets limited to May 31st for return passage. Tickets on sale at 110 Library block and at Union depot. W. L. Smith, ticket agent.

PATENTS

Caveats, and Trade-Marks obtained, and all Patent business conducted for MODERATE FEES.
OUR OFFICE IS OPPOSITE U. S. PATENT OFFICE and we can secure patent in less time than those remote from Washington.
Send model, drawing or photo., with description. We advise, if patentable or not, free of charge. Our fee not due till patent is secured.
A PAMPHLET, "How to Obtain Patents," with cost of same in the U. S. and foreign countries sent free. Address,
C. A. SNOW & CO.
OPP. PATENT OFFICE, WASHINGTON, D. C.

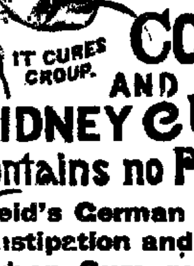

REID'S German COUGH AND KIDNEY CURE.
IT CURES CROUP.
Contains no Poison.
Reid's German Pills cure Constipation and Malaria.
Sylvan Gum purifies the breath.

Dr. James L. Bevans,
Physician and Surgeon,
who formerly practiced at Boody and later at Quincy, Ill. has returned and permanently located at Decatur. Down town office, Rooms 15 and 16, Second Floor, Columbia Block, Postoffice building. Office hours 10 to 12 a. m., 2 to 4 p. m., and 6:30 to 8 p. m. At all other hours he will be at his Residence-office, 831 North Monroe street. Calls in town or country promptly attended to day or night. Telephone 398.

GRAND OPERA HOUSE.

THURSDAY, MAY 31.

ALEXANDER SALVINI,

Accompanied by
MR. WILLIAM REDMOND

And a company of players, under the direction of MR. W. M. WILKISON, in Dumas' masterpiece,

THE THREE GUARDSMEN.

NOTE—The performance will be given entirely in English.

PRICES $1.50, $1.00, 75c, 25c.

The sale of Seats will begin Tuesday, May 29.

See GEO. W. LYON,
539 West Green Street.

He is the Proprietor of the

Northwestern Feed Mill,

And will Supply You with

Ear and Shelled Corn
and the
Best Chopped Feed
In Decatur.

☞ Orders for feed filled and delivered promptly in quantity to suit, at such low prices that you will be astonished. Remember the place, 539 West Green street. may 17 d1m

Rude,
The Tailor.
Fine Tailoring.
Moderate Prices.
Room 6,
Syndicate Block.

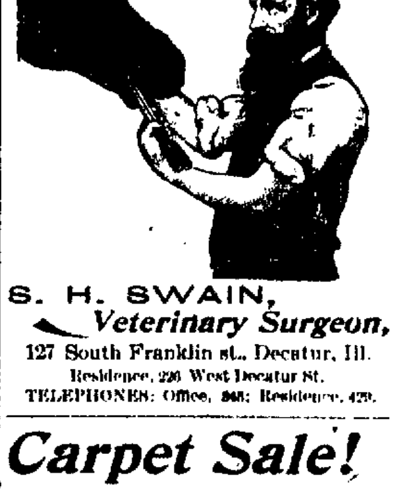

S. H. SWAIN,
Veterinary Surgeon,
127 South Franklin st., Decatur, Ill.
Residence, 226 West Decatur St.
TELEPHONES: Office, 348; Residence, 429.

Carpet Sale!

You can buy better Rug Carpets at 30c a yard by visiting the Decatur Carpet Factory than elsewhere.

Rugs For Sale,

AND ALSO HEADQUARTERS FOR WEAVING CARPETS.

Chas. Pfister,
2d Floor, South Side Lincoln Square.

PILLSBURY'S BEST FLOUR
THE
Workingman's STAFF OF LIFE.

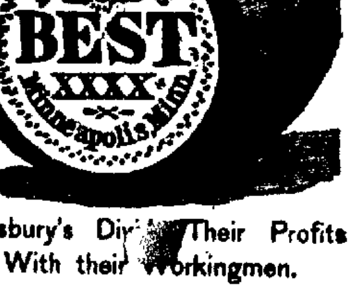

Pillsbury's Divide Their Profits With their Workingmen.

FOR SALE BY ALL GROCERS.
HORACE CLARK & SONS, Gen'l. Agts.
PEORIA, ILL.

NewspaperARCHIVE®.com

BENT ON MISCHIEF.

The Anarchist Mob of Striking Coal Miners

DEMAND THE RELEASE OF PRISONERS

And Organize and Arm for Their Rescue, but are Deterred by the Presence of the Militia—No Further Trouble Apprehended.

LA SALLE, Ill., May 25.—From the present indications the strikers' rioting has only commenced and it points to great disaster. The miners, though very orderly in La Salle all day, are but preparing for an uprising that will undoubtedly result in slaughter to human life and great destruction of property.

When the committee appointed at the mass meeting held in Turn hall yesterday morning learned through their attorney, David Ross, that the two La Salle prisoners who were lodged in the La Salle county jail were to be tried in Ottawa, a notice was sent to La Salle to that effect.

Accordingly the Spring Valley strikers called a mass meeting and passed resolutions denouncing such action, and requested that the prisoners be returned to La Salle for trial, stating that if this be granted them they would remain orderly. Otherwise they would organize, arm themselves, march to Ottawa and liberate the men, even though it be necessary to demolish the county jail to accomplish their object.

This notice was sent to Sheriff Taylor at Ottawa, and the sheriff at once answered them saying that the prisoners would be tried before Squire Weeks in Ottawa, and that he would be pleased to meet them. This answer threw the Spring Valley anarchists into a frenzy, and a second mass meeting was held, at which the miners decided to organize and arm themselves and march to Ottawa and carry out their purpose.

Word was soon sent to the La Salle and Peru miners and they will meet the strikers from La Salle on the Peru road between Spring Valley and Peru, between 5 and 6 o'clock in the morning.

This news has greatly excited the cities of both La Salle and Ottawa and preparations are rapidly going on for the worst.

In Ottawa the city is being patrolled by heavily-armed men on horseback and on foot. In La Salle the citizens feel a safety in the presence of the state militia and are depending on them for protection.

Another report has just reached here that Toluca has sent a well-armed delegation, and that they are now in the vicinity of Utica, and will join the combined mobs from Spring Valley, Peru and La Salle as they pass en route to Ottawa.

SHERIFF HELMS' PRISONERS.

The Striking Miners Fail to Release Them—A Compromise.

CENTRALIA, Ill., May 25.—The eighty-eight strikers who were arrested yesterday by Helms and his deputies at Odin, Ill., were placed in the armory here last night, guarded by a strong force of deputies. In the meantime the remainder of the mob of 400 strikers held a mass meeting, and sent word to the sheriff that if the prisoners were not released this morning an attack would be made on the armory by the strikers, reinforced from the miners at Sandoval and Duquoin, for the purpose of rescuing the men who were under arrest.

This move had been anticipated by Sheriff Helms, who had made a call on the governor for troops, and this morning before the strikers had decided what course to pursue the sheriff had under his command four companies of state militia from Effingham, Vandalia, Carbondale and this city.

This show of force took all the belligerency out of the strikers, who have been very quiet all day.

At the preliminary hearing of the eighty-eight prisoners it was agreed between counsel that twenty of the men should confess to the charge of conspiracy, the prosecuting attorney agreeing to release the others on their own recognizance to appear at the next term of the Marion county court in July. Bond in the cases of the twenty men was fixed at $500 each, but was not furnished to-day. They expect to regain their liberty to-morrow. The militia will remain on guard here until all danger of a further outbreak is past. Adjt.-Gen. Bayle does not apprehend any more trouble.

DONE WITH DYNAMITE.

Eleven Men Murdered, a Shaft House Blown Up, and Deputies Disarmed by Striking Miners at Cripple Creek, Col.

CRIPPLE CREEK, Col., May 25.—Eleven men killed, with a strong probability that the number of dead will be increased when all is known, is the record of the first day of trouble here, although real fighting has not yet begun, as the deputies are awaiting reinforcements before beginning active operations. At 10 o'clock this morning eleven men started to work in the Strong mine on Battle Mountain. Shortly afterwards a large party of strikers blew up the shaft house with powder, causing a loss of $25,000, and then dropped 100 pounds of giant powder down the shaft, which was also exploded, killing all the inmates. Not more than 300 yards from the Strong shaft house sixteen men, who had been engaged to go to work in the Independence mine, were surrounded in their bunk house, and after a long parley agreed to surrender. Each one was armed with a rifle and a brace of revolvers. The arms are now in the possession of the strikers.

The deputies from Denver have withdrawn to a less exposed position, where they will await reinforcements.

The strikers from their stronghold on Bull Hill can view the country for miles, and all passes are guarded by them. Every stranger is intercepted and not allowed to proceed toward the town unless a satisfactory explanation of his business is given. No one is permitted near enough to the seat of war to be in danger, and the streets of Cripple Creek and Victoria, as well as the passes, are patrolled by miners carrying Winchesters and revolvers.

The capture and disarming of deputies numbering eighteen was accomplished by women, and ever since the occurrence two of the women have been holding high court in a saloon, where the strikers heap congratulations upon them.

Two wagons loaded with powder and cartridges for one of the mines were captured by the strikers, and their contents confiscated. Sam McDonald, superintendent of the Strong, Anna Lee and Gold King mines, and Charley Robinson, foreman of Strong, are missing.

It is raining furiously, and any further move to-night is not looked for. Deputies have been coming in quietly all day, and it is thought an unexpected move is anticipated.

Pinkertons Hurrying to the Coke Regions.

PITTSBURGH, Pa., May 26.—An unconfirmed report was current yesterday that at an early hour in the morning a large force of Pinkerton detectives passed through en route to the coke regions. None of the operators interviewed would admit the presence of Pinkerton men in the coke region, but said the number of deputies was constantly being reinforced. The police officials expressed doubts as to whether Pinkerton officials would come to Pittsburgh after former experiences in this vicinity.

Quit Work in Sympathy with the General Strike.

FORT DODGE, Ia., May 26.—All the miners of this county, about 800 in number, quit work yesterday in sympathy with the general strike. Delegates from the southern Iowa districts had been here for several days, and they were successful yesterday in persuading the miners to leave their work. The coal supply in this part of the state is very small.

Forced to Quit Work.

DECATUR, Ill., May 26.—All but twelve of the miners working in the shafts near here were forced to quit work yesterday by a mob of 200 strikers. The nonunion men made a show of resistance, and ten of them were severely pounded by the strikers. Everything was quiet to-night.

Determined to Put a Stop to Mining.

CANAL DOVER, O., May 26.—Two hundred miners paraded through town yesterday on their way to stop all miners now working in country mines near here. Many were armed with clubs. Almost all of the works around here have shut down for lack of coal.

Shut Down Indefinitely.

ELWOOD, Ind., May 26.—The immense plant of the Diamond Plate Glass Co. shut down indefinitely yesterday. It is not thought work will be resumed until fall. Several hundred men were thrown out of employment.

TELEGRAPHIC NOTES.

—Rev. Perry Gordon, of Emanuel church, Boston, has accepted a call to Emanuel church in Geneva, Switzerland.

—Charles O Neill, a painter, aged 34, was instantly killed by falling from a staging swung in front of a fourth-story window in St Louis.

—Lawrence Warren, one of the wealthiest and most prominent citizens of Tower Hill Ill., died suddenly Thursday evening. Cause of death unknown.

—The Michigan democratic state central committee met in Detroit, Thursday afternoon, and decided to call the state convention at Grand Rapids, June 28.

—Gen Lord Frederick Roberts, formerly commander-in-chief of the army in India, will succeed Gen Rt Hon Viscount Wolseley in the autumn as commander of the British forces in Ireland.

—The investigation into the alleged armor plate frauds by the Carnegie company was continued yesterday. Capt Samson chief of the bureau of ordnance, navy department, being examined.

—Grace Hall, arrested and locked up in St. Louis on a charge of stealing a watch from a male companion in a cab made two attempts to commit suicide by hanging in her cell at the four courts.

—The sheriff's posse which went in search of the mob of strikers that were marching to Dolomite mines near Birmingham Ala., Thursday night failed to find them. The mob took to the woods, and evidently dispersed before reaching Dolomite.

—The executive committee of the Indiana Bituminous Coal Operators' association to whom the meeting of Thursday referred the future management of the strike has decided to send a committee of three to the meeting of Illinois operators called for Springfield next Monday.

—The 14-year-old daughter of Franz Mueller a farmer near West Point Neb., was yesterday found fatally shot by her brother, who is about 12 years old. Pending an investigation, the community is disposed to hold the father responsible and threats of violence are indulged in.

WHISKY DID IT.

A Drunken Nonunion Man Shoots and Kills His Chum.

CLEVELAND, O., May 26.—Early yesterday morning a fatal shooting occurred as a sequence of a drunken quarrel among the nonunion employes at the Standard foundry. The nonunion men have been sleeping in a dormitory at the foundry, and Thursday night took to their apartment a large quantity of whisky, soon becoming wildly intoxicated. In the midst of their bickerings, Bernard Lange, of Detroit, drew a revolver and fired point blank into the crowd. The bullet struck Lange's chum, Franz Labunde, also of Detroit, inflicting a wound from which he died at noon yesterday. Lange is in jail.

The French Cabinet Crisis.

PARIS, May 26.—President Carnot again summoned M. Bourgeois to the palace yesterday afternoon. This action was taken on the strength of M. Peytral's statement to the president, upon declining, yesterday morning, to undertake the formation of a ministry, that he would accept a portfolio in a cabinet headed by M. Bourgeois.

M. Bourgeois remained in conference with the president a short time, but was inflexible in his determination not to undertake the construction of a ministry and withdrew. President Carnot then summoned M. Brisson.

BRIBING SENATORS.

Mr. Kyle Before the Senate Investigating Committee

RECOUNTS HIS INTERVIEW WITH BUTTZ

A Marvelous Opportunity to Realize a Fortune Without Doing Violence to His Conscience, Which Was Not Accepted.

WASHINGTON, May 26.—In the senate bribery investigation, the testimony bearing upon the alleged direct offer of money for votes against the tariff bill is interesting. On this point Eppa Hunton, Jr., son of Senator Hunton, says:

"Buttz said he wished to employ me as a lawyer in a matter in which he was willing to pay me a contingent of $15,000. I told him to state his business. He said that he was very much opposed to the passage of the tariff bill as reported from the finance committee of the senate, and that he was particularly interested in the defeat of the income tax feature of the bill; that there were some arguments against the measure which he wished me to understand and present to my father, and that if I succeeded in convincing my father, he would pay me a fee of $25,000—if he voted against the bill. I told him at once, and very positively, that I would not for a moment consider a proposition to receive compensation for the purpose of influencing my father's vote in the senate. He at once dropped the subject."

The testimony of Senator Kyle shows that he will not vote for the tariff bill if the income tax was stricken out. He said Buttz had frequently talked to him about an amendment he had to the sundry civil bill; that Buttz called upon him one morning during the last of March and walked with him to the capitol. Continuing, Senator Kyle said:

"On our way from my house down to my committee room, he asked: 'How do you intend to vote on the tariff bill?' I said I would not state how I would vote. He said that if certain amendments were offered and the income tax amendment were killed, could I vote for the bill? I said I could not vote for the bill if the income tax feature were taken off. I said: 'I am not prepared to say what I should do.' He said, 'We have the income tax feature killed; we have eleven votes against the feature.'"

"A day or two after this," Mr. Kyle said, "I was again approached by Buttz, who said: 'There is something in it if we defeat this bill; it is defeated, anyhow; the income tax is defeated by 11 majority; you fellows cannot vote for the bill with the tax off; but what you do we want you to do conscientiously—we want you to vote against the bill.' I said: 'Is that so?'"

Going somewhat into detail, Mr. Kyle related the following:

"My first feeling, of course, at such a time as that, was to give the man a kick and land him on the other side of the street; at the same time I felt a special interest in the matter of bribery. I had often heard that money had been used to influence legislation in the United States congress, and my idea was to get hold of any facts, to see if there was any money being used to defeat this bill or any other bill. I concluded to lay the trap to see if he would fall into it. I asked him how much was in it. 'Why,' he said, 'there is a good deal in it,' and, he said, 'there are men here who are trying to defeat this bill, and they they have the money to defeat it, and you might as well have your share of it.' I said, 'Who?' he said 'There is a syndicate organized to defeat this bill, and they represent a good deal of money, and I have seen the man who has the money here. He is here in Washington, and he has asked me to see certain parties in the northwest, and I thought you were independent. I did not know how you were committed on this bill, and I want to know whether you are going to vote against the bill, and we will see that you are taken care of; we have the money to see that you are taken care of.'

Mr. Kyle then said he asked Buttz how much he would give, when Buttz replied that he could have any sum he named—$50,000, $75,000, or $100,000.

Subsequently he said Buttz came to his committee room, when, in the course of his conversation, he said: "This agent is here in Washington, and he has the money with him, and he has authorized me to say that I can give $15,000 to any man who will vote against the bill—that I can have $15,000 for this purpose, you can have $14,000 of that and I can have $1,000 myself.' I said: 'That is a pretty good sum to offer for a vote.' He said: 'You may hesitate, of course, about doing this; you needn't figure in the matter yourself at all; I can have this money go to your secretary or any member of your family—you needn't figure in the matter at all; that anybody need know that you had anything to do with the matter at all."

Mr. Kyle then told how he put the man off, saying he would see further about it. Mr. Kyle also stated that he told Senators Bate and Voorhees that an attempt was being made to defeat the bill by the use of money. He did not tell the name of the individual. Mr. Kyle said he then let the matter drop and did not expect to use it publicly, but he had the facts in case it should be brought out, not only in defense of himself, but intended to use them in some campaign he was going to carry on.

In the further course of his testimony Mr. Kyle said Buttz stated there was English money being used to secure the passage of the bill.

Duncan S. McFarlane testified that Buttz offered him $4,000 to be delivered to him in a sealed package as soon as Mr. Kyle's vote was cast. In other respects Mr. McFarlane corroborated Mr. Kyle's evidence.

Maj. Buttz, in his testimony as printed, denies absolutely all allegations that he directly or indirectly attempted to bribe senator Hunton. Buttz also denied that he ever promised Senator Kyle a cent. What he said he did tell Kyle was that he (Buttz) could get a $1,000 fee if he found out how Kyle was going to vote. The man from whom he was to get this was Maj. Harris, a member of the legislature that voted for Senator McPherson. Maj. Harris recently died.

During the course of his examination Mr. McGowan, Buttz's attorney, stated that Buttz had been affected with paralysis for years, and that in consequence thereof his memory had gone. Buttz also denied McFarlane's testimony.

FIFTY-THIRD CONGRESS.

(First Session.)

SENATE.

WASHINGTON, May 25.—There was more time spent in the senate to-day in voting than in talking and consequently there was a fair amount of business transacted. Still there were some speeches made of more than average interest.

Mr. Blanchard talked against the republican senator from Delaware (Mr. Higgins) and accused him of phariseeism in thanking God the other day that he did not get his ideas from the south. He also tried his lance upon the rules of the senate, which he characterized as a legislative eunuch. But the main points of his speech was in defense of the sugar schedule in the bill. On that point he was met by Mr. Aldrich with the reminder that he had voted recently in the house to put sugar on the free list, and to abolish the sugar bounty, and it was insinuated by the Rhode Island senator that the two Louisiana senators would under party exigencies vote again for a bill that would do these things.

The amende honorable was made by Mr. Hoar to Mr. Harris for having disrespectfully referred to him the day before as a "drum major" not a general.

An earnest and impassioned speech was made by Mr. Teller who took the position that the tariff bill would neither benefit nor injure the country, to the extent that his friends or enemies predict and that the only remedy for the present depression was a return to the double standard with the mints open to gold and silver at a ratio of 16 to 1.

The actual progress made in the consideration of the tariff bill was greater than on any previous day, some thirty-five paragraphs having been disposed of. The metal schedule (C) was concluded with a reservation till to-morrow of the paragraphs as to lead zinc and watches, and the wool schedule (D) was reached.

The senate then, at 5 15, adjourned.

HOUSE.

This was private bill day in the house and the entire session was devoted thereto in the committee of the whole. One bill for the relief of Thomas B Reed, an officer in the Pennsylvania troops during the war was ordered to be favorably reported to the house. The rest of the day was spent upon what is known as the "omnibus resolution," being a resolution referring thirty-seven bills in a bunch to the court of claims. This was discussed until 5 o'clock the hour of recess under the rules no conclusion being reached.

The house took a recess until 8 o'clock, the evening session being for the consideration of private pension and relief bills.

SAVED BY A STORM,

Which Prevented an Attack by Riotous Miners in Stickle Hollow, Pa.

CONNELLSVILLE, Pa., May 26.—The cold, ceaseless rain of Thursday night and yesterday morning doubtless prevented for a time, at least, a repetition of Thursday's bloody affair at the Washington mines in Stickle Hollow. The strikers were fully determined to avenge those of their fellows who fell in Thursday's battle with the deputies. Mobs were organized at Pennville, Vanderbilt and Dunbar, for the avowed purpose of revenge.

The Pennville mob Thursday night marched to the Moyer works, where an attack was contemplated. When within a short distance of the plant they were infnrmed by the strikers from Moyer that seventy-five armed deputies were awaiting their arrival. After a consultation the drenched and shivering strikers moved on the Summit works, where only a few men were on guard. Before half the distance was covered many of the marchers were completely exhausted and had fallen in their tracks by the wayside. Those remaining dispersed to their homes. No further violence or raids are expected until the storm of wind and rain which has driven the infuriated mobs to shelter has subsided.

A BAD MEMORY.

The Northern Pacific Investigation Resumed at New York.

NEW YORK, May 26.—When the Northern Pacific investigation was resumed yesterday morning James McNaught, counsel of the receivers of the Northern Pacific, took the stand again and in reply to Mr. Pettit's question as to the salary list during the construction of the Northern Pacific and Manitoba road and the management of its affairs being separate from those of the Northern Pacific Co., said that they were, to a certain extent, according to his recollection. He explained further that no regular salaries were paid to the Northern Pacific and Manitoba officials. Mr. McNaught said that he had received a certain amount of money for his services as president of the road, but could not remember just how much.

Stable and Horses Burned.

PHILADELPHIA, May 26.—A barn on the stock farm of Col. Edward Morrell, near Torresdale, was totally destroyed by fire yesterday morning. Twenty-three horses were in the structure, and three were burned, a stallion belonging to Col. Morrell and two brood mares, owned by State Senator Porter. Loss, $12,000; partially covered by insurance.

Representative Jerry Simpson Better.

WASHINGTON, May 26.—The condition of Representative Jerry Simpson, of Kansas, has so far improved that he will be able to leave Washington June 1 for Berkley Springs, Va., where he proposes remaining until he has fully recovered. His physician now has no doubt of Mr. Simpson's ultimate recovery.

Put to Flight by a Handful of British Soldiers.

LONDON, May 26.—African advices state that the British garrison of 200 men at Fort Maguire, on Lake Yassa, repulsed [illegible],000 Arabs under the slave trader Makanjira. The Arabs fled, leaving [illegible]0 dead. Makanjira surrendered.

Chas. T. Johnston

DECATUR, ILL.

151 North Water Street.

Saturday NIGHT SALE.

To-night, being Saturday night, we will offer Special Bargains to have the people do their trading at our store to-night.

READ THE LIST.

Ladies' 15c Vests at 10c.
Ladies' 25c Vests at 15c.
Ladies' Silk Mitts at 25, 35, 45, 50c.
Ladies' Fast Black Hose at 10, 15, 25c.
Children's 15c Ribbed Hose cut to 10c.
Ladies' Summer Corsets--extra good--at 50c.
7c Unbleached Muslin at 5c.
25c wide Sheeting at 18c.
Ladies' Oxfords at 98c, $1.25, 1.39 in our Shoe Department.
Ladies' High Button Shoes at $1.25, 1.39, 1.48.
Cut Prices on all Ladies' Wraps and Jackets to Close them out.
Carpets at 25, 39, 48, 55, 65, 69c.
REMEMBER THE PLACE:

Chas. T. Johnston,

151 North Water Street.

The Tariff Fight

Is now on in the Senate. No matter what the outcome may be, better bargains cannot be offered than we are offering now.

CHEAP CHARLEY.

CENTER HALL HOUSE.

Much to Admire In This Skillfully Planned Dwelling—Costs $3,000.

(Copyright, 1894, by American Press Association.)

This building is a center hall house of 32 feet front; hence it could very comfortably be placed on a 40 foot lot. The rational spirit which in the end controls all things is causing the public to swing back from the extreme to which the reception hall idea has gone. Now people are looking to the reason that naturally comes in connection with house planning. The reception hall idea as now so generally used is not wholly misplaced.

The reception hall plan was originally developed from a desire to build a house having large accommodation at a relatively small cost. The hall was made in the

FRONT ELEVATION

shape of a sitting room or reception room, as the case might be, so that the space which has originally been wasted in a hall was converted into a room. This is the genesis and substance of the reception hall.

In this plan there is an indication of what may be done in a small building built for a relatively small sum of money. There is a connection between the hall and sitting room which in the reception hall idea gives the house the appearance of sumptuousness. On the other hand, there are the means of separation which are often desirable in any room. On the other side of the hall are the library and dining room. They bear their proper relation to the hall, though may be not their proper relation to one another. In the strict sense, a library should probably have no connection with the dining room. However, individual preference and requirements may naturally control matters of this kind. The plan shows a grate in the library and one in the hall.

One thing which the development of the reception hall idea has done for all buildings is to make the hall itself of more interest. In former times it was a mere passage, often a narrow one, with a small window leading to the stairway. In this plan which is in a measure typical of what may be done, the end of the stair hall is entirely given up to a broad window, which throws

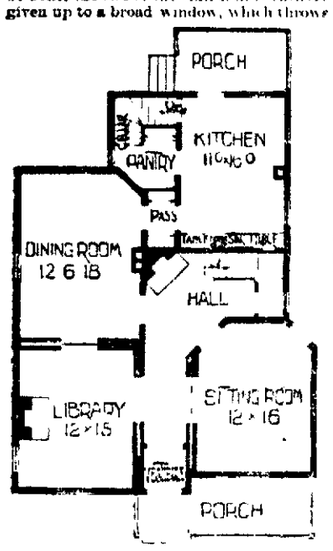

1ST STORY

great floods of light down into the hall. Thus one coming into the hall from the street comes toward the light rather than into a dark end, which is so often characteristic of the old stair hall.

The kitchen in this house is almost ideal in its arrangement and completeness. It could not be more satisfactory if it cost ten times the amount of money. In small kitchens are often planned in connection with large establishments which would be a great burden to people of ordinary means. In this plan we have the proper passage, containing china closet, between dining room and kitchen. Plate glass of cathedral glass in the passage doors would obscure the view, and at the same time they would give light to this passage in an agreeable manner. The kitchen tables, the sink and drainboard are ranged along the kitchen wall in an ideal manner. They are close to the dining room passage and not far removed from the range. One working at the table and sink will be by the range by merely turning around. The conveniently connected with this kitchen are the pantry, the cellar way, the back stairway and the rear porch.

From the front stairway one lands in a central hall on the second floor whence one may readily reach any one of three

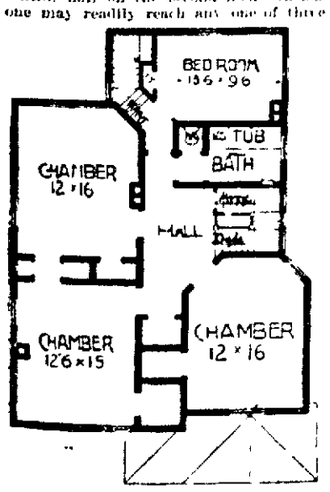

2ND STORY

chambers, the linen closet of the bath room. Coming up from below there is a direct and independent passage into the servant's room. This could also be separated from the front stairway by a door. One having a love for a large number of ample closets would be wholly satisfied by this plan.

Such a building could be finished at a cost of from $2,600 to $3,000.

LOUIS H. GIBSON.

T. Johnston
TUR, ILL.
North Water Street.

urday
NIGHT
SALE.

being Saturday night, we will
Bargains to have the people
ng at our store to-night.

HE LIST.

sts at 10c.
sts at 15c.
Mitts at 25, 35, 45, 50c.
Black Hose at 10, 15, 25c.
Ribbed Hose cut to 10c.
her Corsets--extra good--at 50c.
d Muslin at 5c.
eting at 18c.
ds at 98c, $1.25, 1.39 in our Shoe De-

Button Shoes at $1.25, 1.39, 1.48.
all Ladies' Wraps and Jackets to

39, 48, 55, 65, 69c.
THE PLACE:

T. Johnston,
orth Water Street.

he
Fight

now on in the Senate. No
tter what the outcome
y be, better bargains can-
be offered than we are
ring now.

P CHARLEY.

CENTER HALL HOUSE.

Much to Admire In This Skillfully Planned Dwelling—Costs $2,000.

[Copyright, 1894, by American Press Association.]

This building is a center hall house of 32 feet front; hence it could very comfortably be placed on a 40 foot lot. The rational spirit which in the end controls all things is causing the public to swing back from the extreme to which the reception hall idea has gone. Now people are looking to the reason that naturally comes in connection with house planning. The reception hall idea as now so generally used is not wholly misplaced.

The reception hall plan was originally developed from a desire to build a house having large accommodation at a relatively small cost. The hall was made in the

FRONT ELEVATION.

shape of a sitting room or reception room, as the case might be, so that the space which has originally been wasted in a hall was converted into a room. This is the genesis and substance of the reception hall.

In this plan there is an indication of what may be done in a small building built for a relatively small sum of money. There is a connection between the hall and sitting room which in the reception hall idea gives the house the appearance of sumptuousness. On the other hand, there are the means of separation which are often desirable in any room. On the other side of the hall are the library and dining room. They bear their proper relation to the hall, though maybe not their proper relation to one another. In the strict sense, a library should probably have no connection with the dining room. However, individual preference and requirements may naturally control matters of this kind. The plan shows a grate in the library and one in the hall.

One thing which the development of the reception hall idea has done for all buildings is to make the hall itself of more interest. In former times it was a mere passage, often a narrow one, with a small window leading to the stairway. In this plan, which is in a measure typical of what may be done, the end of the stair hall is entirely given up to a broad window, which throws

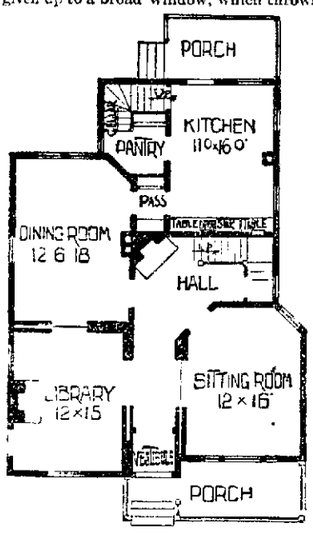

FIRST STORY.

floods of light down into the hall. [illegible] coming into the hall from the outside [illegible] toward the light rather than [illegible] end, which is so often characteristic of the old stair hall.

The kitchen in this house is almost ideal [illegible] management and completeness. It could not be more satisfactory in a house costing ten times the amount of money. In [illegible] kitchens are often planned in connection with large establishments which would be a great burden to people of ordinary means. In this plan we have the [illegible] passage, containing china closet, between dining room and kitchen. Plain sheets of cathedral glass in the passage doors would obscure the view, and at the same time would give light to this passage in an agreeable manner. The kitchen tables, the sink and drainboard are arranged along the kitchen wall in an ideal manner. [illegible] close to the dining room passage and far removed from the range. One would sit at the table and sink would be by [illegible] by merely turning around. Convenient connected with this kitchen are the pantry, the cellar way, the back stairway and the rear porch.

From the front stairway one lands in a central hall on the second floor, whence one may readily reach any one of three

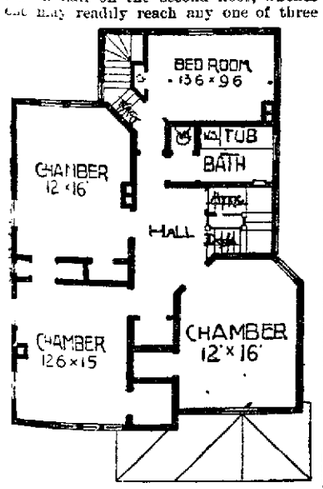

SECOND STORY.

chambers, the linen closet or the bathroom. Coming up from below in the rear is a direct and independent passage [illegible] servant's room. This hall may be shut off from the front stairway by a door. [illegible] having a love for a large number of [illegible] closets would be wholly satisfied by this [illegible].

Such a building could be finished at a cost of from $2,600 to $3,000.

LOUIS H. GIBSON.

THAT'S WHAT KNOCKS!
PRICES!

Crowds upon crowds turned away Saturday. Come during the week and get properly fitted.

MY LOSS YOUR GAIN!

Edwin Clapp's Hand Sewed Shoes---Retail Price, $6.00; Cost Price, $4.50;
CLOSING OUT PRICE, $3.50.

John Kelly Hand Made Women's $5.00 Shoes, $3.00 and $3.25.

SEE?

Men's Working Shoes at the price of the soles and heels, $1.10.
Congress, Buckle or Lace, no difference.

I will "REMODEL" prices on Women's Oxford hand turned, narrow, square, *genuine* Dongola. Former prices $1.50; now 92c.

W. F. BUSHER,

The Pioneer Shoe Merchant of Decatur.

Marvelous Results.

From a letter written by Rev. J. Gunderman, of Diamondale Mich., we are permitted to make this extract: "I have no hesitation in recommending Dr. King's New Discovery, as the results were almost marvelous in the case of my wife. While I was pastor of the Baptist church at Rives Junction she was brought down with Pneumonia succeeding La Grippe. Terrible paroxysms of coughing would last hours with little interruption, and it seemed as if she could not survive them. A friend recommended Dr. King's New Discovery; it was quick in its work and highly satisfactory in results. Trial bottle free at King & Hubbard's drug store. Regular size, 50c and $1.00. am

MGR. SATOLI has been so pleased with his reception in New England that he has said that he will always stand up for New Englanders when they are accused of religious intolerance.

Bucklen's Arnica Salve.

The Best Salve in the world for Cuts, Bruises, Sores, Ulcers, Salt Rheum, Fever Sores, Tetter, Chapped Hands, Chilblains, Corns, and all Skin Eruptions, and positively cures Piles, or no pay required. It is guaranteed to give perfect satisfaction, or money refunded. Price 25 cents per box. For Sale By
KING & HUBBARD.

COQUELIN will star in Bavaria. For this he has been accused of a lack of patriotism. The French are only slowly grasping the fact that art and box office receipts have no country.

What's the Use of Talking

About colds and coughs in the summer time? You may have a tickling cough or a little cold, or baby may have the croup, and when it comes you ought to know that Parks' Cough Syrup is the best cure for it. Sold by W. F. Neisler.

A FINE vein of potter's clay has been discovered five feet beneath the surface at Lebanon, Pa. Its market price runs from $12 to $14 a ton delivered in New York.

RUDY'S PILE SUPPOSITORY is guaranteed to cure Piles and Constipation, or money refunded. 50 cents per box. Send stamp for circular and free sample to MARTIN RUDY, Lancaster, Pa. For Sale by W. A. Dixon & Co., Druggists, Decatur, Ill.

JUSTICE WALSH imposed a fine of $20 the other day on a Brooklyn coal dealer for sending out condensed tons of coal, in the hope of making him mend his weights.

DEWITT'S Sarsaparlia is prepared for cleansing the blood from impurities and disease. It does this and more. It builds up and strengthens constitutions impaired by disease. It recommends itself. C. H. Dawson.

ONE hundred and forty women in New York have banded together as a society for the reformation of husbands. Other women's husbands, of course.

If dull, spiritless and stupid; if your blood is thick and sluggish; if your appetite is capricious and uncertain. You need a Sarsaparilla. For best results take DeWitt's. It recommends itself. C. H. Dawson.

WHAT a happy thing it would be if the great Croker could take all the dollars with him into retirement!

A Big Cut!

A cut in Furniture isn't an altogether pleasant occurrence for the housewife, as it means mischief, but with us it means a reduction of price.

The prices we are making on the largest line of

Furniture, Carpets and Stoves

in the city are remarkably low. An inspection will prove it to you.

Cash or Easy Payments.

G. W. Scovill,

211, 213 and 215 South Side City Park,
Complete House Furnisher on E Z Payments.

The Best Shoes for the Least Money.

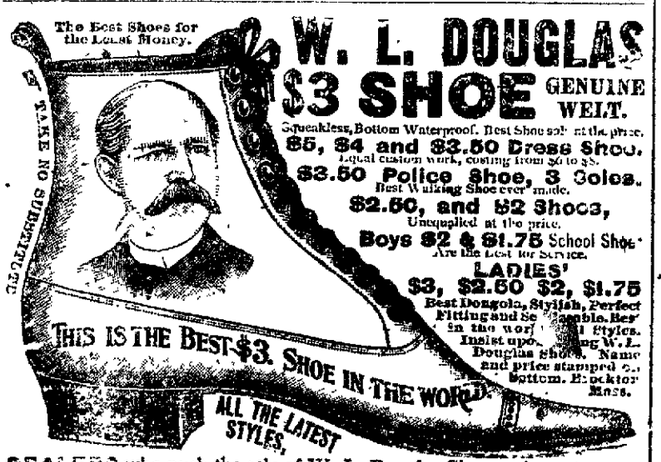

DEALERS who push the sale of W. L. Douglas Shoes gain customers, which helps to increase the sales on their full line of goods. They can afford to sell at a less profit, and we believe you can save money by buying all your footwear of the dealer advertised below. Catalogue free upon application.

For sale by H. W. Waggoner & Co.

BOOGE, FRAZEE & CO.
315 RIALTO, CHICAGO.
Members of the Chicago Board of Trade
GRAIN, PROVISIONS and STOCKS
Bought, Sold and carried on Margins.
Reference: CORN EXCHANGE BANK
Market Letter Free.

BLOOD POISON permanently cured in 20 to 60 days by a Magic Remedy, under guarantee, backed by $500,000 capital. Positive proofs and 100 page book, illustrated from life from people cured, free by mail. When Hot Springs and mercury fail, our Magic Remedy will cure.
COOK REMEDY CO., CHICAGO, ILL.

FINEST
Laundry Work
IN THE CITY.

Sample Work FREE

To New Customers---Limited to Six (6) pieces, shirt, collars and cuffs.

All Work Delivered in Two Days Time.
Quickest Work in the City.

EHRMAN'S LAUNDRY.

For Breakfast,
For Dinner,
For Supper,

The Flour That Always Makes The Most And Best Bread.

Use White Foam.

Manufactured by the Hatfield Milling Co., Decatur, Ill.

J. B. Bullard,
FUNERAL DIRECTOR.

Has removed from Masonic Temple Block to Syndicate Block, North Main street, where everything pertaining to the funeral business is furnished and attended to the highest style of the art. Night or day, will receive prompt attention. In connection a receiving vault. Residence—232 W. Williams street. Residence Telephone 126. Office 125.

Dinner Ware.

IN OUR CHINA DEPARTMENT **we are showing the Largest Line of DINNER SETS ever shown in Decatur,**

Ranging in Price from $8.50 Up.

OTTO E. CURTIS & BRO.

Jewelers and Dealers in Fine China.

Some People

smother their conscience by saying, "It's business"—that you can't do business and

Tell the Truth.

That's not so. People are not all fools that buy goods nowadays. This leads us to say that the only place to buy shoes is at the F. H. Cole Shoe Company's, for their prices are lower actually for styles of 1894 than you can get old styles for elsewhere.

Ladies' Dongola and Vici Kid Oxfords

all $2.25 and $2.50 goods—clean, fresh Rochester made goods—at $1.69 per pair. These goods were bought to sell at $2.25 and $2.50 per pair and are well worth that money. They are in all different style lasts, widths A to E.

Men's Tan Shoes.

Men's Tan Goat Bals., bought to sell at $3.00 and worth that of anybody's money. We give you all you want of them at $2.49.

Men's Calf Shoes,

in Bals. and Congress, plain toes and tips, all nice new and fresh goods, bought to sell at the close price of $2.50 per pair, but we are going to sell them at $1.78 per pair.

We Are the Exclusive Agents

for the celebrated Hanan & Son's Fine Shoes for Men, and the correct new styles of 1894 are obtainable only of us.

"I SAW YOU sliding down a cellar door," said a fond mother reprovingly. "Don't you know that shoes cost money?" "They don't cost much 'z they used to," said Eli, Jr.; "'cause up to that F. H. Cole shoe store they are selling boys' nice dongola calf shoes at $1.58 a pair, and the feller said they was all solid, and he looked honest."

FRANK H. COLE SHOE CO.

B. F. BOBO, Manager.

148 EAST MAIN STREET

Daily Republican

The Long-haired Lady Has Gone,

But we still keep a full supply of the HAIR GROWER and SCALP CLEANER.

KING & HUBBARD

Successors to King & Wood.

SATURDAY, MAY 26, 1894.

SOCIETY MEETINGS.

W. R. C.—All members of Dunham W. R. C. No. 4, are requested to meet at G. A. R. hall at 10 a. m. May 27 to attend memorial services at First M. E. church. By invitation of G. A. R. post, No. 141.
SALLIE K. HARWOOD, President.
EFFIE R. KENNEDY, Secretary.

PYTHIAN SISTERS.—Regular meeting of Myrtle Temple No. 2, P. S., Monday evening, May 28, at 8 o'clock, at Coeur de Leon castle hall for work in Ladies' rank. Visiting Pythian Sisters invited. MRS. LOU WISMER, M. E. C. MRS LOU SEEFORTH, M. R. C.

LOCAL NEWS.

DENZ & SON, TAILORS.

PALMER'S perfumes at Irwin's.

MEN'S gauze shirts, 15 cents at the Arcade. 25-d2

MEN'S seamless socks, 5c per pair, at the Arcade. 25 d2

THE Grand Opera House cigars, made by Keck & Weigand, are the best in town. mar25-dtf

USE WHITE LOAF FLOUR.

GRANULATED sugar 22 pounds for $1.00 at the Arcade. 25-d2

IRWIN'S harmless headache powders are a sure cure for headache.

PONGEES, sateens, lawns, percales, organdies, the prettiest patterns, at the Arcade. 25-d2

CALDWELL'S Syrup Pepsin for constipation and sick headache—10 doses for 10 cents.

UPHOLSTERING of all kinds done to order. BACHMAN BROS. & MARTIN CO. mar20-dtf

A NEW medicine, Gladstone's celery and pepsin compound for sale by I. N. Irwin & Co.

LADIES' "Blouse" sets, consisting of 3 studs, 1 collar button and 1 pair cuff buttons to match, made in silver in great variety at Otto E. Curtis & Bro's.

AT a Danville fire a keg of powder exploded and a flying fragment cut through Fireman Callahan's rubber boot and removed the nail of the great toe of his right foot.

USE WHITE LOAF FLOUR.

L. H. BENSON, of Carlinville, will represent Blackburn University in the young men's oratorical contest at the National Prohibition Camp Meeting, opening day, July 26th.

THE properties of Col. J. M. Clokey and Judge Traver in the 400 block on Prairie avenue are being surrounded with a five-foot concrete walk. A commendable improvement.

REV. DR. PH. R. DANLEY, of the Cumberland Presbyterian church, has been selected to make one of the principal addresses at the international Y. P. S. C. E. convention at Cleveland, Ohio, in July.

THE Danville Gas, Electric Light and Street Railway company will expend $10,000 this season for new machinery in their power house. New boilers of 250 horse power will be put in and an engine of the same capacity.

THE Second Cumberland Presbyterian church of Danville has been organized with Rev. Mr. Hendricks, of Chicago, pastor, at $700 a year, to begin June 1. The church grew out of what started as the Chestnut street chapel.

RUDE the tailor's prices for cleaning and pressing; Suits cleaned and pressed $1.50, pants cleaned and pressed 50c, suits scoured and pressed $2.50, pants scoured and pressed 75c; repairing of all kinds. Work called for and delivered. Telephone 262. Room 6, Syndicate block. May14-dtf

W. D. WHEELER has purchased the feed and grocery store formerly operated by J. H. Ray at 620 East Eldorado street, and has taken possession. The gentleman has a large circle of friends, is a good business man and should succeed.

EDWARD P. HYDE, who died some time ago, was a member of Easterly camp No. 1626, M. W. of A., and held a life insurance policy of $2,000 in that order. He had no relatives here and boarded with Mr. and Mrs. M. E. Johnson. Before he died he made a will leaving the insurance to Mrs. Anna Johnson. The money came yesterday and after the funeral expenses are paid Mrs. Johnson will get the balance. It is not known whether Hyde had any relatives or not.

THE Illinois State Sunday School Association, in session at Carthage, elected the following officers Thursday: President, S. S. Jonas, Champaign; recording secretary, Miss Minnie Campbell, Bloomington. The following is the board: Knox P. Taylor, Bloomington; W. H. Cannon, Eureka; R. C. Maxwell, Lincoln; Mrs. Kate Judy, Tallula, and J. E. Jewett, Shelbyville. The next meeting is to be held at Decatur. Rev. G. F. Hall was at the convention.

IT has been discovered that the Hon. J. T. McMillan, of Jacksonville, who died this week, committed suicide by taking strychnine. His wife and son have both been sick for some time and he overworked himself and lost sleep taking care of them, which brought on an attack of melancholy in which he took his own life. Many Decatur people will remember him for the part he took in the contest for the location of the state fair.

YESTERDAY afternoon in Justice Shorb's court the case of Daisy Camery vs. Sue Camery was called for trial. A jury trial was had, and the jury after being out but a short time, returned a verdict of guilty and fixed the fine at $3 and costs. The charge was assault. City Attorney J. M. Lee assisted by Attorney O. W. Smith conducted the prosecution and Attorney A. F. Smith appeared for the defense.

THE funeral of the late Mrs. Mattie Bovins will be held from the First M. E. church to-morrow afternoon at 3:15 o'clock. Rev. Howe officiating. Interment at Boiling Springs cemetery.

THE First M. E. Sunday school will have a picnic excursion on the railway on Tuesday, June 19th. The point to be visited will be named later.

DR. STONE, pastor of the First Baptist church at Champaign, will preach at the Baptist church in this city to-morrow. Everybody invited.

BACK numbers of the wonderful art work, Photographic Tour of the World, may be had at the REPUBLICAN office. Read the coupon published daily.

DR. COOLEY, temporary pastor of the First Baptist church, will exchange pulpits with Dr. Stone, of Champaign, to-morrow.

PERSONAL MENTION.

Bert Hardy is on the sick list.

Will Morgan is in Bethany to-day.

Hugh Crea left last night for Chicago.

Mrs. J. R. Moore has returned from Philo.

Chan Powers has returned from St. Louis.

Capt. J. A. Barnes has returned to Chicago.

Murray Millikin will spend Sunday in Danville.

Born, to Mr. and Mrs. John Peniwell, May 26—a son.

Mrs. Charles Bird left to-day for Mattoon to visit relatives.

Dr. L. P. Walbridge visited in Macon to-day on professional business.

Bishop Seymour will officiate at the Episcopal church at Arcola to-morrow.

Mrs. D. F. Hill left to-day for her home in Ashland, after a visit with her daughter, Mrs. E. H. Brown.

Mrs. W. J. Quinlan left last night for Georgetown, Ky., to visit her brother, Wright Allen, who is dangerously ill.

Mrs. E. McClelland and Miss Gussie Gorin, who have been visiting Mrs. Lee Elkins at Springfield, returned home last night.

Attorney S. A. Prater and L. A. Prater, both of Vandalia, are in the city, guests of their friend, Attorney J. M. Gray.

H. T. Wencke left to-day for Indianapolis, where he met his wife, who is returning from a visit with relatives in Cochran, Ind.

Alexis Montgomery and wife, Miss Margaret Cloyd, Mrs. J. A. Meriweather, Mrs. Schultz, Charles Tyler, Miss Alice Whitley attended a party given by Miss Kate Smith at Lanesville last evening.

Mrs. Harry W. Lytle and daughter, Mildred, of Wichita, Kansas, are in the city, guests of Captain and Mrs. R. P. Lytle. The grandparents are rejoiced to have their only grandchild with them.

Mrs. Eliza Williams, grandmother of Howard Williams, is very sick at her home, 543 Short street. Miss Celia Williams, of Pana, and Mrs. N. Seitz, of Bement, are in the city, being called here by Mrs. Williams' illness. The lady is past 72 years of age.

Prof. D. C. Brown returned Friday from Carthage, Ill., where he represented his Sunday School at the State Convention of the Christian Church Sunday Schools. He succeeded in capturing the 1895 meeting for Decatur. The association is a strong one and will bring hundreds of delegates. This is the first state convention booked for the new tabernacle.

Belleville *Advocate*:—Mr. John B. Maus, a young man who is well known and highly esteemed in this city, where he was born and reared, has gone into the wholesale hardware and iron business at Decatur, Ill., having associated himself with Mr. James Patterson, formerly of Danville, Ill. The Belleville friends of Mr. Maus wish him a full measure of success in his business undertaking.

Attention, G. A. R.

All members of Dunham Post, 141, G. A. R., are requested to assemble at Post hall at 10 a. m. prompt, May 27, to attend the services in a body at the First M. E. church. Rev. D. F. Howe will deliver the sermon.

J. F. STEELE, Commander.
J. A. REEVE, Adjutant. 2t

Tickets for the Festival

are selling to-day like wild-fire. All day a stream of people have been pouring into Otto E. Curtis & Bro.'s store to secure reserved seats. There will doubtless be a big rush this evening, as the choice seats will soon be gone at the present rate.

Warm Weather Coming.

In a few days warm weather will be here and the members of the family who have to be in the house nearly all day will feel it the most. To make their burdens lighter get a "Jewel" gas or gasoline stove of

LYTLE & ECKELS HARDWARE CO.

Part Fifteen.

Part fifteen of the Photographic Tour of the World, which has been delayed in the mails, arrived to-day and is ready for distribution.

FUNERAL OF DR. TOBEY.

Impressive Services Held at the Grace M. E. Church.

The funeral services over the remains of the late Dr. R. Tobey were held to-day at Grace M. E. church. The church was filled by the large attendance of friends and relatives of the departed. Macon Lodge, No. 8, A. F. and A. M. attended and had charge of the remains. The church was appropriately decorated with cut flowers and potted plants. The choir composed of Mrs. Conklin, Mrs. Ross, Will Shellabarger and Milton Johnson, jr., rendered several appropriate selections. Rev. H. H. Oneal delivered the sermon and Dr. Wood read a brief biography of the deceased. Masons from the Blue Mound and South Macon lodges were in attendance.

The honorary pall bearers were Drs. W. J. Chenoweth, T. B. Spalding, M. H. Farmer, H. C. Jones, R. L. Rukenbrod and W. B. Hostetler. The active pall bearers were selected from the Masonic members present.

The employes of the Citizen's Mutual Telephone company and the Medical Society attended in a body.

The remains were interred in Greenwood cemetery.

SUDDEN DEATH.

John C. Ruddock Expires in a Chair at Oreana.

John C. Ruddock died suddenly of heart failure this morning at his home in Oreana. He was a well-known citizen of Whitmore township, past 70 years of age. The old gentleman had arranged to go to the home of his daughter after some milk, and arose to start; but immediately he complained of feeling unwell and he sank into a chair and died.

Mr. Ruddock was the father of the late John C. Ruddock, jr., whose widow is a daughter of Mr. and Mrs. George Nebinger; the other children are L. C. Ruddock, of Argenta; Mrs. Richard Kirby, of Argenta, and Mrs. Isaac Kirby, of Litchfield.

A Strange Sight.

This telegram from Newman appeared in the *Inter-Ocean* this week:

Great excitement has been created here over the appearance of smoke issuing from the ground on Thomas Shaw's farm, three miles west of this city. On approaching the spot where the smoke seems to be issuing nothing is seen. Several noted local scientists, among whom are Hon. George White, Judge J. W. Cook, Hon. S. M. Long, B. E. Smith, Prof. Hughes, Capt. Jack Hancock, Col. Fuller and Major James P. Heaton, have already visited the spot and claim the smoke to be natural gas. There is about an area of twenty acres from which the smoke seems to be issuing, and people in great numbers daily visit the place and wonder as to the cause.

Populist Convention.

The Macon county People's party convention, with about 20 Populists present, began business at the court house this afternoon, with Chairman D. A. Goode, of Bearsdale, presiding; W. E. R. Kell, secretary. This committee on platform was named: J. F. Stitch, G. W. Leonard, G. W. Collins, Joshua Green and J. C. Stephens. A county ticket will doubtless be nominated, and delegates named to the state and congressional conventions to be held at Springfield May 29th, and to the senatorial convention to be held in Decatur June 7th.

Wanted.

One hundred and fifty men to work in coal mines. Good wages. Apply at new shaft ready to go work at 6:30 a. m., Monday, May 28th.

THE DECATUR COAL CO.

I hereby announce to all men willing to work in coal mines at Decatur, Ill., absolute protection.

26-d6 PETER PERL, Sheriff.

Separated.

Caroline Murphy, the mother of eight children, the youngest seven years of age, charges her husband, William H. Murphy, with infidelity and has applied for a divorce. The bill has been filed by Attorney McDonald.

And Della Ballentine and Grant Ballentine have separated. Della is tired of Grant's alleged cruelty and his failure to give her proper support, and she is anxious to secure a divorce. Her advocate is Attorney McDonald.

Attention!

Nearly 200 of Decatur's best singers, four great soloists from abroad, twenty of the best men in the orchestra, and the new tabernacle as the place. This is the bill of fare presented by the management of the approaching May Festival. Remember the dates, 30 and 31. There will be three grand performances, and a course ticket, including good reserved seat, may be had for the exceedingly low price of 75 cents. General admission, only 35 cents.

Flowers Wanted.

The committee on Memorial Day ceremonies request that all teachers in the schools speak to the children, asking them to bring flowers to school Wednesday morning, May 30, the flowers to be used at the cemetery in the decoration of soldiers' graves. The committee will call for the flowers in the forenoon. 25-d4t

Go to Grass

for wall paper. Prices always the lowest.

CREATES health, creates strength, creates vigor; DeWitt's Sarsaparilla. It recommends itself. C. H. Dawson.

THE POPULIST CASE

It Will Go to the Supreme Court Creighton's Decision.

The Populist apportionment [illegible] Blair against the secretary of [illegible] an injunction restraining the latter [illegible] certifying to county clerks the [illegible] the legislative candidates under [illegible] portionment acts of 1893 and [illegible] up in the circuit court at Sp[illegible] yesterday in a demurrer by the [illegible] of state. On behalf of the [illegible] state central committee, [illegible] was asked till Thursday, on [illegible] the absence of its counsel, [illegible] quest was denied. After the [illegible] in the case, Judge Creighton [illegible] against Blair.

Concluding Judge Creighton [illegible] hold that the act of 1872 was [illegible] tional, the act of 1882 constitu[illegible] the act of 1893 constitutional [illegible] force. If one or more of these [illegible] is held to be unconstitutional [illegible] be, for all were formed by the [illegible] of constitutional construction [illegible] lative discretion, and differ [illegible] at all, only in a degree so slight [illegible] call upon the court to discrim[illegible] favor of them and against th[illegible] There is no aspect of this case th[illegible] sents any ground for the compla[illegible] stand upon. The demurrer will be sustained."

At the conclusion of the opinion [illegible] complainant immediately prayed for an appeal to the state supreme court which was at once granted and ten days given in which to file a bill of exceptions [illegible] the costs bonds.

Sales of Real Estate.

J. J. Finn to W. T. Delahunty [illegible] feet off of the above property $1,000.

Lewis F. Webb to William Richardson, a lot in Macon $1,100.

B. McGorray to W. B. Baker, [illegible] block 1, of Michl. Harpstrite & Snauderman's subdivision $1,650.

Josephine A. Stamper to Josephine V. Tyler, 30 feet off of the east [illegible] 10, block 3, of Starr & Mill's First addition $600.

Frank W. Caldwell to Chas. [illegible] Schroll, the east half of lot 8 of [illegible] Gorin's addition $3,000.

Harry C Starr to Josephine V. [illegible] lot 11, block 3, of Starr & Mill's First addition $700.

W. R. Crossman to John H. P[illegible] claim to 60 acres in section 27 in Hickory Point township $25.

H. I. Baldwin to Frank L. [illegible] deed to lot 8, block 2, Durfee, Warren & Co.'s second addition $2800.

Fred Kepler to Jacob Major, [illegible] lots 1, 2, 3 and 4, block 6, in Warrensburg $400.

H. A. Wood to Charles L. [illegible] to lot 4, block 2, Wood's addition [illegible] lots $200.

The Lawyers.

At the regular meeting of [illegible] Club last evening W. N. Andrews [illegible] paper on "Criminal Law." [illegible] his subject under three head[illegible] rape and homicide. He gave [illegible] sketch of the criminal and civ[illegible] ancient countries. He took [illegible] grounds against capital punish[illegible] gave a summary of the criminal [illegible] the state. He explained th[illegible] the young lawyer devoted [illegible] criminal law because of [illegible] riety. At the next meeting [illegible] Bruce Chenoweth will read a pa[illegible] "Agencies."

Go to Grass

and buy Collier lead for $5.50 p[illegible]

MARKETS BY TELEGRAPH.

CHICAGO, Ill., May [illegible]

The REPUBLICAN is indebted to R. Z. [illegible] dealer in grain, provisions and stocks [illegible] respondents in Chicago, New York, M[illegible] and St. Louis, for the following [illegible] tions:

WHEAT CLOSE

May, wheat, 53½, July, [illegible] Sept [illegible] Dec., 59⅛.

CORN CLOSE

May 36⅝, July, 37⅛, Sept [illegible]

OATS CLOSE

May, 34½; June, 33⅝, July, [illegible]

PROVISIONS CLOSE

Pork—May, $11 60, July, $11 77½ Sept [illegible]

Lard—May, $6.67½, July, $6.7[illegible]

Ribs—May, $6 15, July, $6 12½ [illegible]

Hog receipts 14,000; same as the [illegible] Market 5@10c lower. Light $4 60@$4 [illegible] $4.60@$4.85. Heavy $4.45@$4 [illegible] $4.60. Estimate 28,000.

Cattle receipts 500; market quiet.

TO-DAY'S RECEIPTS CAR LOTS

Wheat all grades, 58. Estimated [illegible]

Corn all grades, 356. Estimated, [illegible]

Oats all grades, 220. Estimated [illegible]

Minneapolis and Duluth get [illegible] cars of to-day against 5 8 same day last year.

LONDON, 1 p. m.—Cargoes off coast [illegible] steady; corn nothing offering [illegible] and for shipment wheat rather [illegible] quiet.

LIVERPOOL, 1 p. m. Wheat spot [illegible] slow; corn firm.

The total clearances of wheat were 41,000 bushels. Flour 34,000 bbls. [illegible]

The total clearances of corn were [illegible] bushels.

The total clearances of oats were [illegible]

NEW YORK OPENING

Wheat—July, 56; Sept., 60¼, Dec. [illegible] Corn—July, 43⅛.

Awarded
Highest Honors—World's Fair.

·DR·
PRICE'S
CREAM BAKING POWDER

MOST PERFECT MADE.

A pure Grape Cream of Tartar Powder. Free from Ammonia, Alum or any other adulterant.

40 YEARS THE STANDARD.

VOL. XXII. NO. 49.

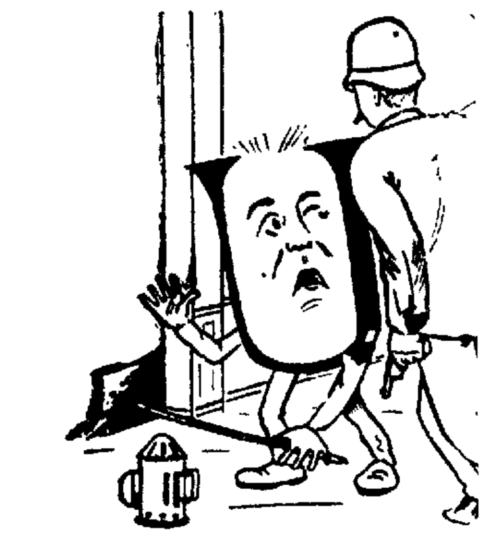

SURPR

WHEN YOU SEE OU

Summer Coats

WE SHOW

the largest line of s
made, and at unl
"cheaper than st
them in neat effec
Coat and Vest, up to

We have an ex
"extra long" coats
goods for profession

Straw Hats for the M

COME AND

Race Clothing

129--135 North W

WILTONS AXMINSTERS VELVETS BRUSSELS MOQUETTES

CARP

REMNANT

**This week's sale of Remna
Oil Cloths; Carpets, a
yds; Mattings, in great
Lace, Silk, Chenille a
Window Shades, 10c a
5c and up.
This eclipses any previous
ity, style and price. COME EA**

ABEL CARPET &

O YOU NEED FURNITURE?

EE our Solid Oak Cane Seat Diner at [illegible]
10-feet Table for $7.00. See our $1[illegible]
ever offered. Everything fresh and new

Bachman Bros. & Ma

240--248 East Mai